

Fugues
4

3111

INDEX MAGNIFICARVM IN VOLVME CONTENTARVM.

Anima mea,	Primi Toni:	Sex vocibus.	Pag 2
Anima mea,	Primi Toni:	Quatuor vocibus.	18
Et exultauit,	Primi Toni:	Quatuor vocibus.	30
Anima mea,	Secundi Toni:	Quatuor vocibus.	44
Et exultauit,	Secundi Toni:	Quatuor vocibus.	60
Anima mea,	Tertij Toni:	Quatuor vocibus.	72
Et exultauit,	Tertij Toni:	Quatuor vocibus.	86
Anima mea,	Quarti Toni:	Quinque vocibus.	93
Et exultauit,	Quarti Toni:	Quatuor vocibus.	104
Anima mea,	Quinti Toni:	Sex vocibus.	126
Et exultauit,	Quinti Toni:	Quatuor vocibus.	142
Anima mea,	Sexti Toni:	Sex vocibus.	154
Et exultauit,	Sexti Toni:	Quatuor vocibus.	174
Anima mea,	Septimi Toni:	Quatuor vocibus.	188
Et exultauit,	Septimi Toni:	Quatuor vocibus.	204
Anima mea,	Octauj Toni:	Quinque vocibus.	216
Et exultauit,	Octauj Toni:	Quatuor vocibus.	234
Anima mea,	Octauj Toni:	Octo vocibus.	250
Benedicamus,		Quinque vocibus.	260
Benedicamus,		Quatuor vocibus.	268
inuitario.	In a functione V ^e M ^e Quatuor V ^e		270

Vertical text on the left edge of the page, likely bleed-through from the reverse side.

MAGNIFICAT.

vj.vocum.

V
P
E
R
I
V
S
I.

Agni fi cat. Ani ma me a Do mi num,

A ni ma me a Do mi num, Ani- ij.

Ani ma me a Do mi num.

A
L
T
V
S
I
I.

Ni ma me a Do mi num,

Ani ma me a Do mi num, Ani ma

me a Do mi num.

T
E
N
O
R.

Ni ma me a Do mi num,

Ani ma me a , Ani ma me a Do mi num.

SUPERIVS II.

Nima me a Do mi num : A-

ni ma me a Do minum, Anima me a, A ni ma me-

a Do mi num.

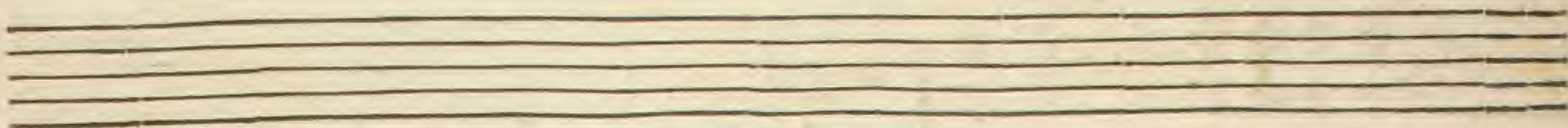

ALTI V S I.

Nima me a Do mi num. A-

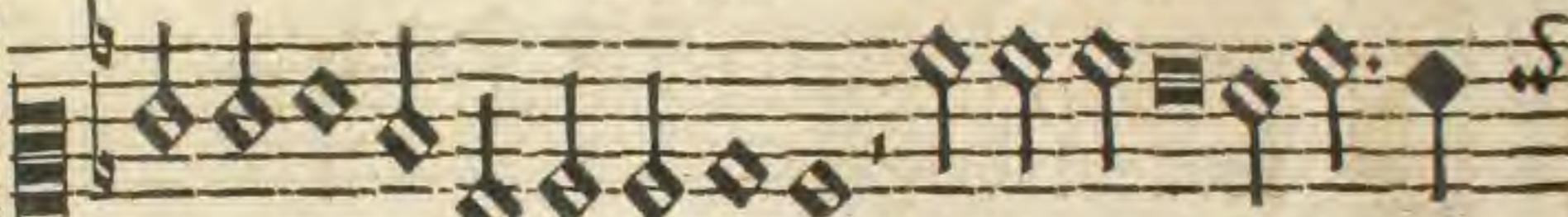

ni ma me a, Ani ma me a, A ni ma me a Do-

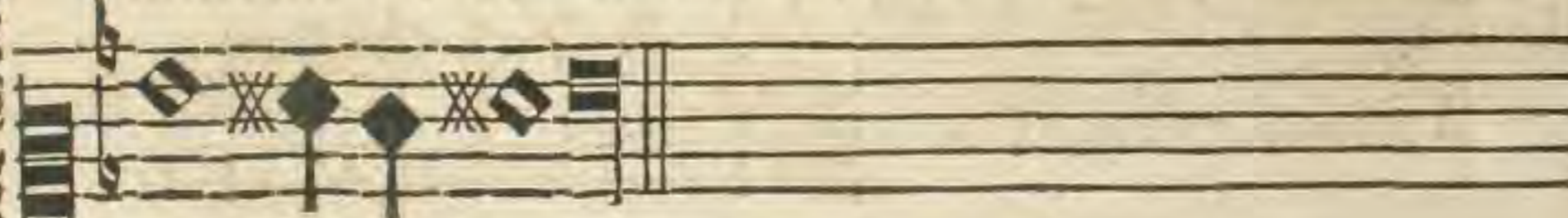

mi num.

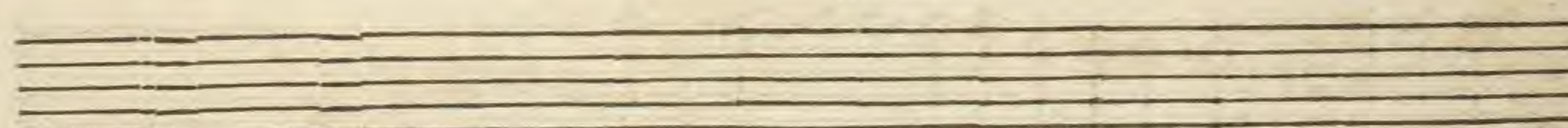

BASSVS.

Nima me a Do mi num : A-

ni ma me a : A ni ma me a Do mi num : A ni ma me-

a Do minum.

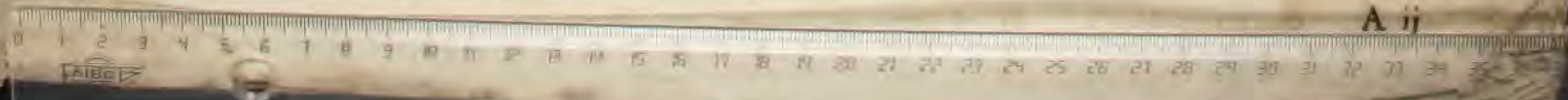

Primitoni.

MAGNIFICAT.

vj.vocum.

SUPERIVS I.

Vi a respe xit hu mi li ta tem ancil læ
 su æ : ec ce e nim ex hoc be a tam me di-
 cent omnes ge ne ra ti o nes , omnes ge ne ra ti-
 o nes, omnes ge ne ra ti o nes.

ALTVS II.

Vi a ref pe xit hu mi li ta tem ancil læ su æ :
 ec ce e nim ex hoc be a tam me di cent, me dicent om-
 nes ge ne ra ti o nes, omnes gene ra-
 ti o nes , omnes ge ne ra ti o nes , ge ne ra ti o nes.

TENOR.

Vi a ref pe xit hu mi li ta tem ancil læ su æ ,
 ancil læ , an cil læ su æ : ecce , ec ce e nim ex hoc
 be a tam me di cent omnes ge ne ra ti o nes,
 omnes ge ne ra ti o nes. ij.

SUPERIUS II.

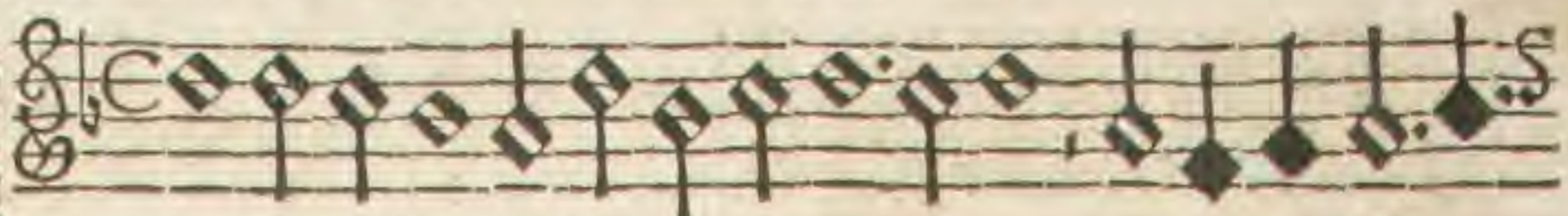

Vi a respe xit humi li ta tem ancil læ su-

x, ancil læ su x, ancil læ su x, ecce e nim ex

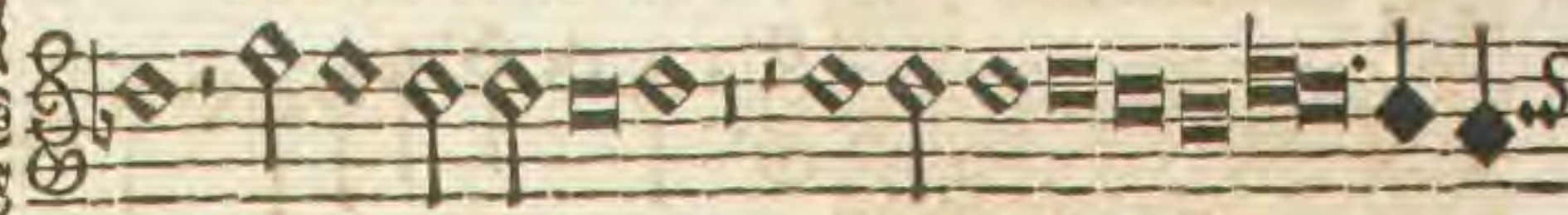

hoc be a tam me di cent omnes ge ne ra ti o-

nes, omnes ge ne ra ti o nes, omnes ge ne ra ti o nes.

ALTISSIMO.

Vi a respe xit humi li ta tem ancil læ su x,

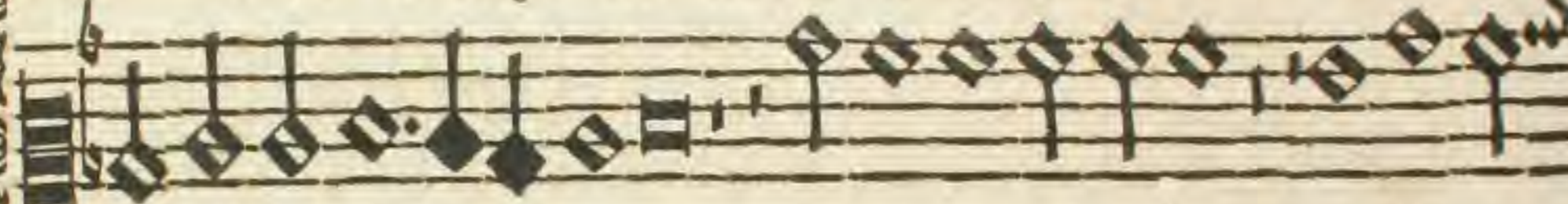

ancil læ su x : ecce e nim ex hoc, me di-

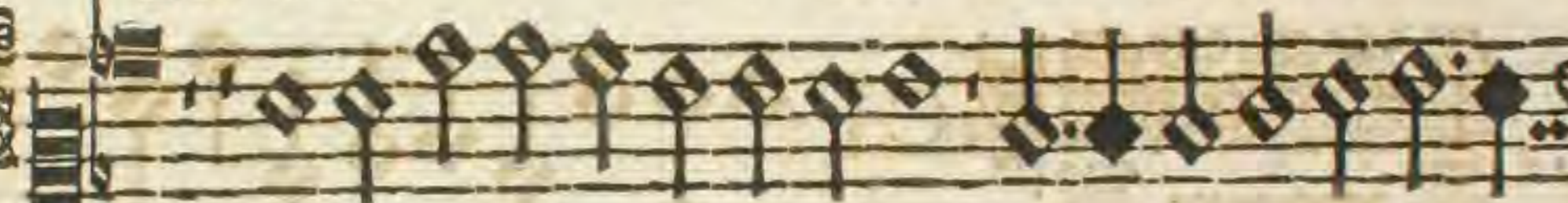

cent omnes ge ne ra ti o nes, omnes ge ne ra ti-

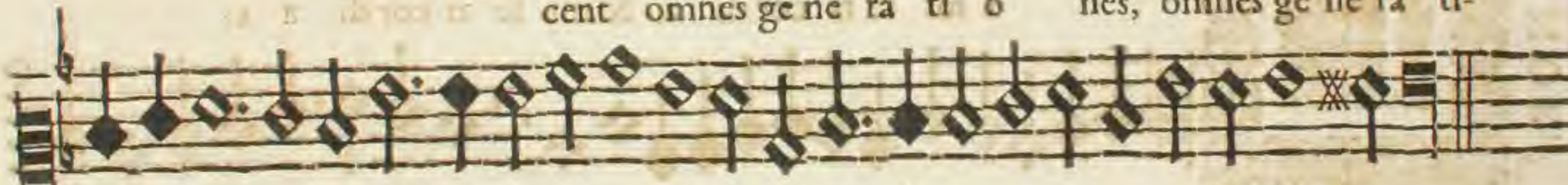

o nes, omnes ge ne ra ti o nes, om-ij.

BASSUS.

Vi a respe xit hu mi li ta tem an-

cil læ su x, ecce, ecce e nim ex hoc be a-

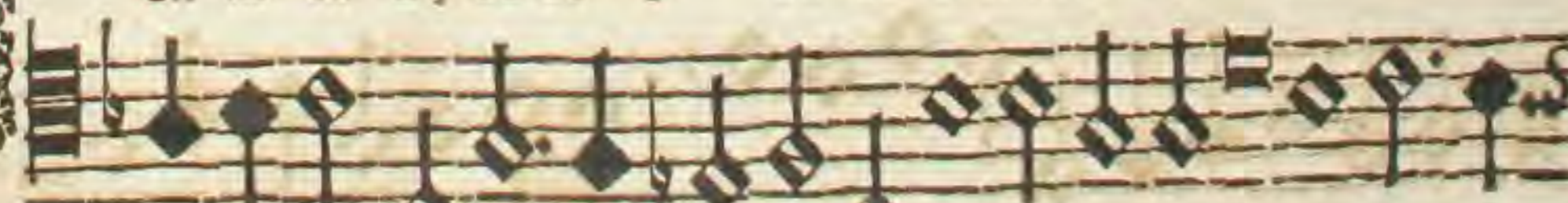

tam me di cent omnes ge ne ra ti o-

nes, omnes ge ne ra ti o nes, omnes ge ne ra ti o nes. A iij

SUPERIVS.

T mi se ri cordi a e ius, &

mi se ri cor di a e ius, & mi se ri cor di a

e ius à pro ge ni e in

pro ge ni es, ti menti bus e-

um, ti menti bus e um, ti menti bus, ti menti bus e um.

TENOR.

T mi se ri cor di a, & mi se ri cor di a e-

ius, e ius, e ius, e ius,

e ius, à pro ge ni e in pro ge ni es in pro ge-

ni es ti menti bus e um, ti menti bus e um ti menti bus, timen-

ti bus e um, ti menti bus, ti menti bus e um.

ALTVS.

T mi se ri cordi a e ius,

& mi se ri cordi a e ius, e-

ius, e-

ius, à proge ni e inpro ge ni es, inpro ge ni es, ti men ti-

bus e um, timen ti bus e um, ti menti bus e um, timen-

ti bus e um, ti menti bus e um.

BASSVS.

T mi se ri cordi a e ius,

& mi se ri cordi a e ius, à pro ge-

ni e inpro ge ni es, inproge ni es, timen ti bus e um,

timen ti bus, timen ti bus, ti men ti bus, timen ti bus e um.

SVPERIVS I.

Epo fu it po tentes de se de : de po fu it po tentes

de se de, & e xal ta uit, & e xal ta uit hu-

mi les, & e xal ta uit hu mi les.

ALTVS II.

Epo fu it po tentes de se de, de po-

fu it, de po fu it po tentes de se de : & e xal ta uit,

& e xal ta uit hu mi les, & e xal ta uit hu mi les.

TENOR.

Epo fu it po tentes de se de: de po fu it po-

tentes de se de, po tentes de se de, & e xal ta uit hu-

mi les, & e xal ta uit hu mi les.

SVPERIVS. II.

E po fu it potentes de fe de,

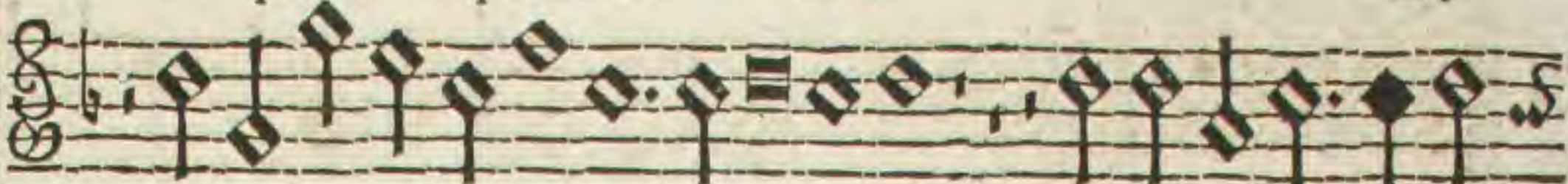

de po fu it po tentes de fe de, & e xal ta uit hu-

mi les, & e xal ta uit, & e xal ta uit hu mi les.

ALTVS. I.

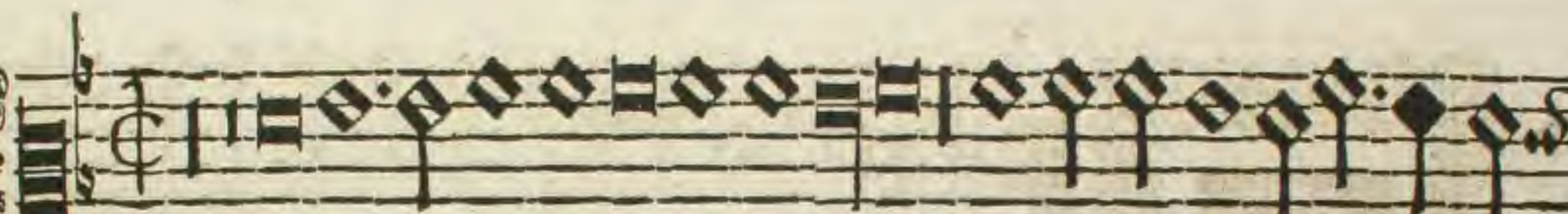

E po fu it po tentes de fe de, & e xal ta uit hu-

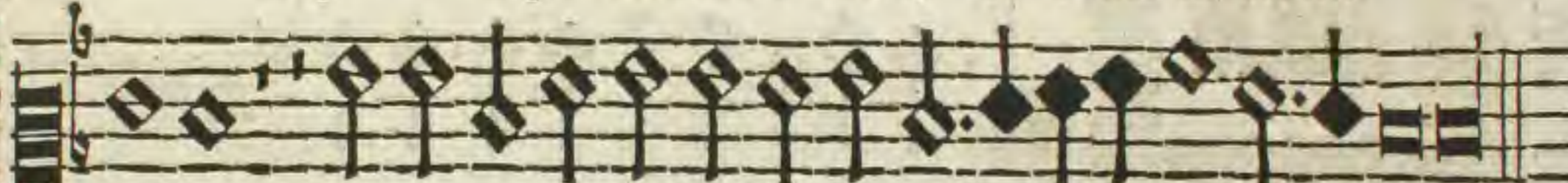

mi les, & e xal ta uit hu mi les, hu mi les.

BASSVS.

Epo fu it po tentes de fe de, de po fu it po tentes

de fe de, & e xal ta uit

& e xal ta uichu mi les.

SUPERIVS. I.

Vfce pit If ra el pu e rum su um, re cor-
 da tus mi se ri cordi æ su æ, mi se ri cor di æ su-

æ.

ALTVS. II.

Vfce pit If ra el pu e rum su um, susce pit If ra el
 sus cepit If ra el pu e rum su um, re corda tus mi se-
 ri cor di æ, mi se ri cor di æ su æ.

TENOR.

Vf ce pit If ra el, susce pit If ra el, sus ce pit If ra el
 pu e rum su um, susce pit If ra el pu e rum
 su um, re corda tus, re corda tus mi se ri cor di æ, mi se-

ri cor di æ su æ.

æ.

SUPERIVS II.

Vfce pit If ra el pu e rumfu um, pu e rumfu um,
 susce pit If ra el, susce pit If ra el pu e rumfu um:

re corda tus mi se ri cor di æ, mi se ri cordi æ, mi se ri cor di æ

su æ.

ALTVS I.

Vfce pit If ra el pu e rumfu um, susce-
 pit If ra el, susce pit Ifra el pu e rumfu um:

re corda tus, re corda tus mi se ri cordi æ su æ, mi se ri cordi æ

su æ, su æ.

BASSVS.

Vfce pit If ra el pu e rumfu um, susce pit
 If ra el pu e rumfu um, susce pit If ra el

pu e rumfu um, re corda tus mi se ri cor di æ, mi- ij. su æ.

SUPERIUS.

Lo ri a Pa tri, & Fi-
 li o, & Fi li o, & Fi li o,
 & Fi- ij.

& Spi ri tu i fan cto, & Spi ri tu i fan cto, & Spi ri tu i
 fan cto. iij.

TENOR.

Lo ri a Pa tris, & Fi li o, & Fi li o, & Fi-
 li o, & Fi li o, et Fi li o, &
 Spi ri tu i fan cto, & Spi ri tu i fan cto, & Spi ri tu i fan-
 cto.

SUPERIVS II.

Lo ri a Pa tri , & Fi li o,

& Fi li o , & Fi li o , &

Spi ri tu i fan cto , & Spi ri tu i

fan cto , & Spi ri tu i fan cto.

Empty musical staves.

ALTVS.

Lo ri a Pa tri , & Fi li o , & Fi-

li o , & Fi li o , & Fi li-

o , & Spi ri tu i fan cto , & Spi ri tu i fan cto,

ij. & Spi ri tu i fan cto , & Spi ri tu i fan-

cto.

Vertefolium & alteram videbis.

Empty musical staves.

SUPERIVS. I.

Lo ri a Pa tri, & Fi li o, & Fi-
 li o, Glo ri a Pa tri, & Fi li

& Fi li o, & Spi ri tu i

& ij.

ij. & ij.

& ij. & ij. & ij.

TENOR. I.

Lo ri a Pa tri, & Fi li o, & Fi-

li o, Glo ri a Pa tri, & Fi li o, &

Fi li o, & Spi ri tu i fan cto, & Spi ri tu-

i, & Spi ri tu i fan cto, & Spi ri tu i, & Spi ri tu i fan cto,

& Spi ri tu i fan cto, ij. & Spi ri tu i

& Spi ri tu i, & Spi ri tu i fan cto, & Spi ri tu i fan cto.

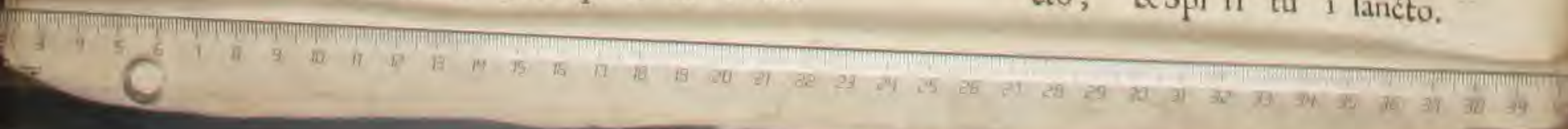

MAG. SEBAST. DE VIVANCO.

SVPERIVS II. In diateffaron.

ALTVS.

Lo ri a Patri, & Fi li o, & Spi ri tu i

fan cto, & Spi ri tu i fan-

cto, & Spi ri tu i fan cto, & Spi ri tu i fan cto. ij.

SVPERIVS III. In diapafon, de figura nigra, & longa non curet.

TENOR II.

Lo ri a Pa tri, & Fi li-

o, Glo ri a Patri, & Fi li o, & Fi li o, & Spi ri tu i

fan cto, & ij. & ij.

ij.

BASSVS II. In diapafon, quod primus ascendit, descendit, & quod descēdit, ascendit.

& Spi ri tu i fan cto ij.

BASSVS I.

Lo ri a Pa tri, & Fi li o, & Fi li o, & Fi li o,

& Spi ri tu i fan cto, & Spi ri tu i fan cto, & ij.

& Spi- ij. ij. ij. Bij

SUPERIVS.

Agni fi cat. A nimame a Domi num,

A ni ma me a Do mi num, A ni ma

me a Do mi num, A ni ma me a Domi num,

A. ij.

TENOR.

Ni ma me a Do mi num,

A ni ma me a Do mi num, Ani ma

me a , A ni ma me a Do mi-

num, A ni ma me a Do mi num, ij.

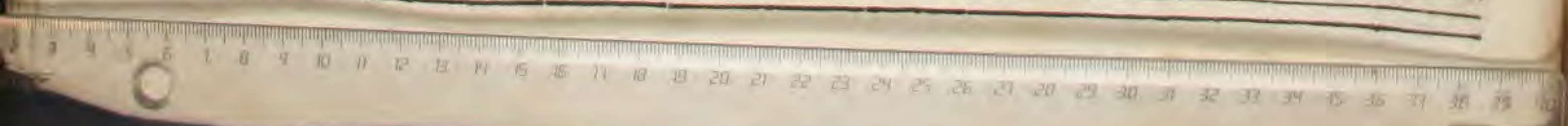

ALTVS.

Ni ma me a Do minum: Ani ma me a Do minum:

A ij.

A ni ma

me a : A ni ma me a Do mi num: A ni ma me-

a Do mi num: A ni ma me a Do mi num.

Empty musical staves for the Alto part.

BASSVS.

Ni ma me a Do mi num: A ni ma me a Do-

mi num: A ni ma me a Do mi num: ij.

ij.

A ni ma me a, A ni ma me a Do mi num.

Empty musical staves for the Bass part.

SUPERIVS.

Q uia respe-

xit hu mi li ta tem ancil læ fu æ,

an cil læ fu æ : ecce

e nim ex hoc, ecce e nim. ecce e nim ex hoc, ec ce e nim ex hoc be a tam me

di cent omnes ge ne ra ti o nes.

TENOR.

Q uia respe xit hu-

mi li ta tem ancil læ fu æ:

ecce e nim ex hoc: ecce e nim ex hoc, ec ce e-

nim ex hoc, ecce e nim ex hoc be a tam me di cent omnes ge ne ra ti o-

nes omnes ge ne ra ti o nes.

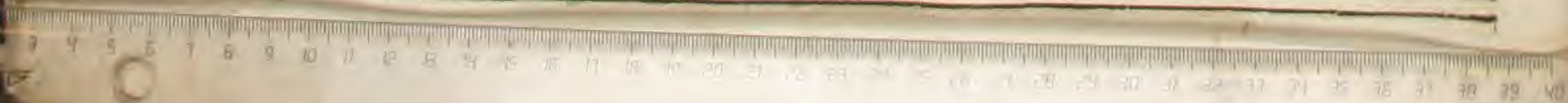

ALTVS.

Vi a respe xit, Qui a res pe xit
 hu mi li ta tem ancil læ su x, ecce e nim ex hoc,
 ecce e nim ex hoc, ecce e nim ex hoc, be a tam me di cent, be a tam
 me di cent, omnes ge ne ra ti o nes, omnes generati o nes.

BASSVS.

Vi a respe xit hu mi li ta tem ancil læ su-
 x, ecce e nim ex hoc, ecce e nim ex hoc, be a tam me
 di cent, be a tam me di cent, omnes ge ne ra ti ones, omnes gene ra ti ones.

SUPERIVS.

T mi se ri cor di a e-

ius à pro ge ni e in pro ge ni es, in pro ge ni es, timentibus e um, timentibus e um, timen- ti bus e um, ti men ti bus e um, timentibus e um, timen- ti bus e um.

TENOR.

T mi se ri cor di a e ius

à pro ge ni e in pro ge ni es, timentibus e um, timentibus, timentibus e um, timentibus e um, ti- ij.

ALTVS.

BASSVS TACET.

Bv

MAGNIFICAT.

iiij.vocum.

SUPERIVS.

D

E po su it po ten tes de fe-
de, po ten tes de fe de:
& e xal ta uit hu mi les, & e xal ta uit hu mi les, hu mi les.

TENOR.

D

E po su it po ten tes de fe de:
& ex al ta uit hu mi les, & e xal ta uit,
& e xal ta uit hu mi les, & e xal ta uit hu mi les.

ALTVS.

D

E po su it po ten tes de fe de,

de fe de , & ex al ta uit

hu mi les, hu mi les, & ex al ta uit hu mi les.

BASSVS.

D

E po su it po ten tes de fe de, & ex al ta-

uit hu mi les, & ex al ta uit hu mi les.

SUPERIVS.

SUPERIVS.

Vfcepit Ifra el pu e rum su um,
 pu e rum su um:re corda-
 tus mi se ri cor di x fu x, mi se ri cor di x fu x,
 mi se ri cor di x fu x, mi- ij.

TENOR.

TENOR.

Vfcepit Ifra el pu e rum
 su um,pu e rum suum:re corda tus , re cor-
 da tus, re- ij, mi se ri cor di x fu x,mi se ri cor-
 di x mi se ri cordi x fu x,mi se ri cor di x, mi se-
 ri cordi x fu x.

ALTVS.

S

Vscepit Isra el pu e rum su um:re cor da-

tus, re corda tus, re corda tus mi se ri cor di x fu-

x, mi se ri cor di x fu x, mi se ri cor di x fu x,

mi se ri cor di x fu x, fu x.

BASSVS.

S

Vscepit Isra 'el pu e rum suum, pu e rum

suum:re cor da tus mi se ri cor di x fu x, mi se ri-

cor di x, mi se ri cor di x fu x, mi se ri cor di x fu x, mi-

ij.

SUPERIVS.

Gloria Patri, Glo-ri-a Pa-tri,
 Glo-ri-a Pa-tri, & Fi-
 li-o, & Fi-li-o, & Spi-ri-tu i-san-cto, & Spi-ri-
 tu i-san-cto, & Spi-ri-tu i, & Spi-ri-tu i-san-cto.

TENOR.

Gloria Patri, & Fi-li-o, Glo-ri-a Pa-
 tri, Glo-ri-a Pa-tri, & Fi-li-o, & Fi-
 li-o, & Fi-li-o, & Spi-ri-tu i, & Spi-ri-tu i
 san-cto, & Spi-ri-tu i-san-cto, & Spi-ri-tu i, & Spi-ri-tu i-san-cto,
 & Spi-ri-tu i-san-cto.

SUPERIVS II.

Lo ri a Pa tri, & Fi li o, &
 Fi li o, Glo ri a Pa tri, & Fi li-
 o, & Spi ri tu i fan cto, & Spi ri tu-
 i fan cto, & ij.

SUPERIVS II. In diapente.

ALTVS.

Lo ri a Pa tri, & Fi li o, &
 Fi li o, Glo ri a Pa tri, & Fi li-
 o, & Spi ri tu i fan cto, & Spi ri tu-
 i fan cto, & Spi ri tu i fan cto, & ij.

BASSVS.

Lori a Pa tri, & Fi li o, Glo ri a Pa tri,
 & Fi li o, & Fi li o, & Spi ri tu i fan-
 cto, & Spi ri tu i fan cto, & Spi ri tu i fan cto.

MAGNIFICAT.

iiij.vocum.

SUPERIVS.

Four empty musical staves for the Soprano part, intended for the other three voices in the four-part setting.

TENOR.

Four empty musical staves for the Tenor part, intended for the other three voices in the four-part setting.

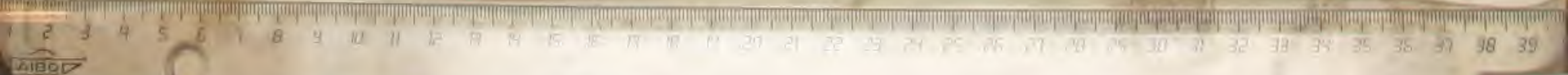

AL T V S.

T ex ul ta uit spi ri tus me-

us , in

De o fa lu ta ri me o , in De o fa lu ta ri me o.

B A S S V S.

T Spi ri tus me us

in De o fa lu ta ri me o , in De o fa lu ta-

ri me o.

MAGNIFICAT.

iiij.vocum.

SUPERIVS.

Vi a fe cit mi hi magna qui po tens est, qui po tens
est: & sanctum nomen e ius, & sanctum

nomen e ius, nomen e ius.

Empty musical staves for accompaniment.

TENOR.

Vi a fe cit mi hi magna qui po tens est: & sanctum no-
men e ius, & fan- ij.

& ij.

Empty musical staves for accompaniment.

ALTVS.

Vi a fe cit mi hi magna, qui po tens est, qui po-

tens est, & sanctum nome n e ius,

& sanctum no men, & sanctum nomen e ius.

BASSVS.

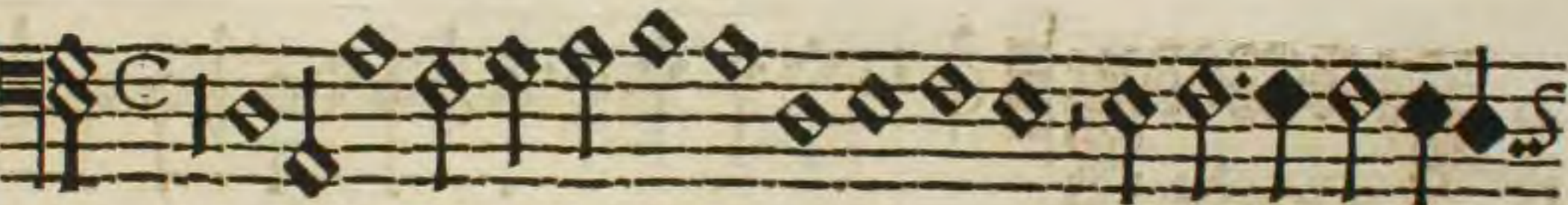

Vi a fe cit mi hi magna, qui po tens est, & sanctum nomen

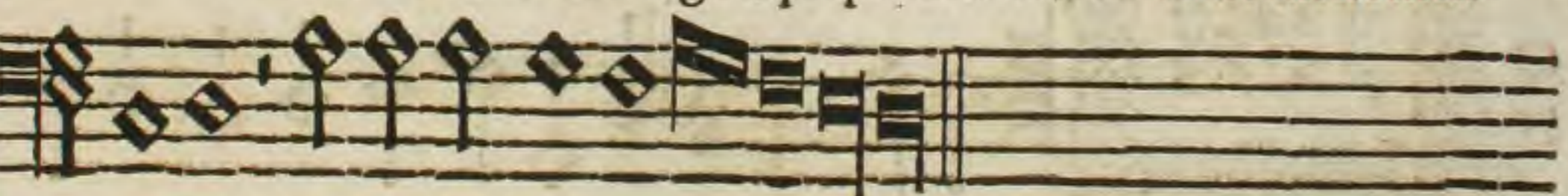

e ius, & sanctum nomen e ius.

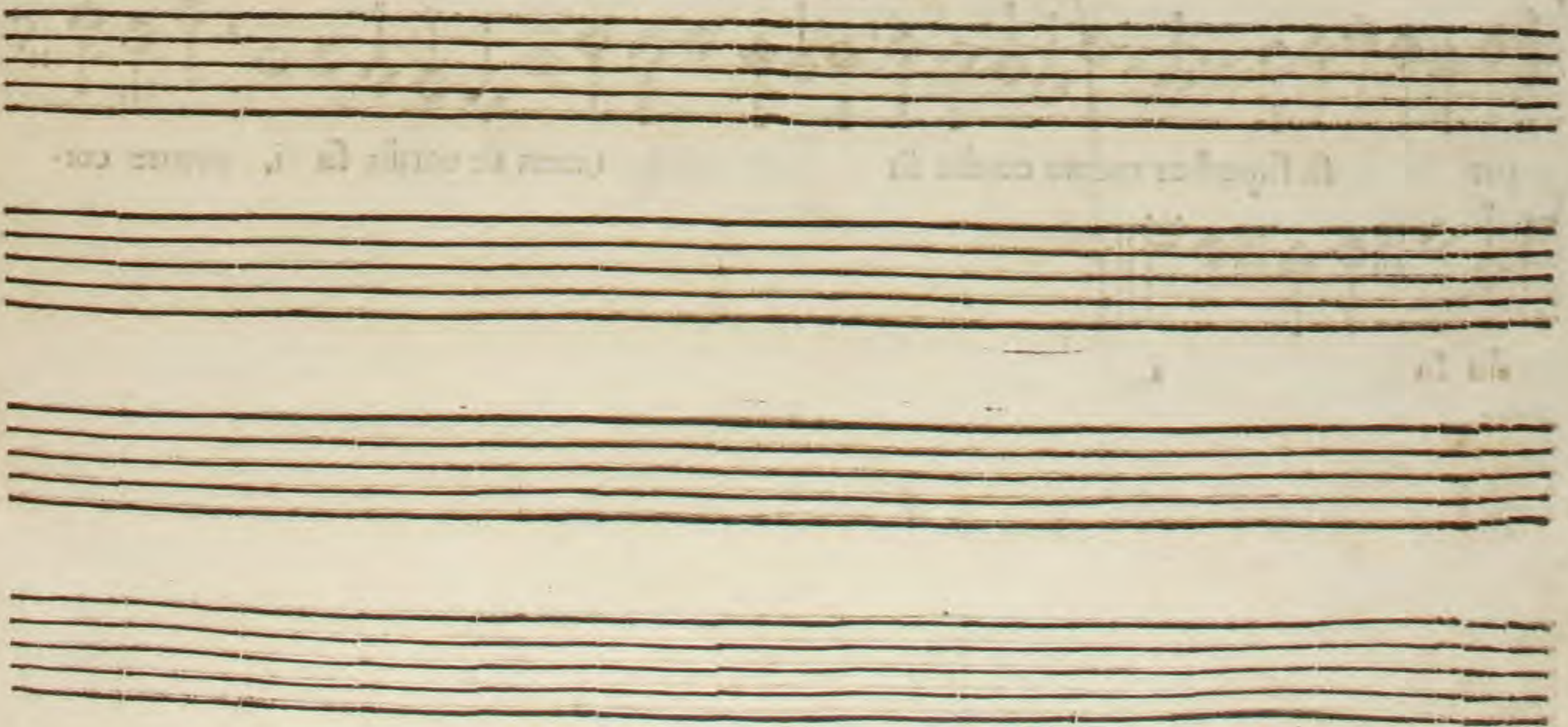

MAGNIFICAT.

SUPERIVS.

E cit, fe cit po tenti am in
brachi o fu o, disper sit su-
per bos mente cordis fu i.

Empty musical staves for the Soprano part.

TENOR.

E cit po ten tiam, fe cit poten-
ti am in brachi o fu o, dif-
per fit superbos mente cordis fu i, men te cordis fu i, mente cor-
dis fu i.

Empty musical staves for the Tenor part.

ALTIVS.

E cit po ten ti am , fe cit po ten ti am,
fe cit po ten ti am in brachi o su o, disper sit su perbos

mente cordis su i.

BASSVS.

Ecit fe cit po ten ti am in brachi o su-
o, disper sit su perbos
dis per sit super bos mente cordis su i, men te cordis su-

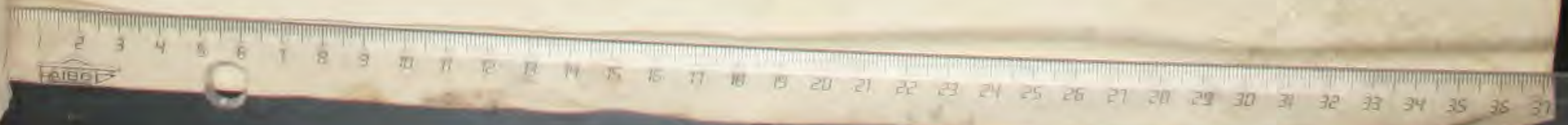

MAGNIFICAT.

SUPERIVS.

Su ri en tes impleuit bo nis, imple uit bo nis,
 im- ij. & di ui tes di mi sit

i na nes.

Empty musical staves for the Soprano part.

TENOR.

Su ri en tes imple uit bo nis , imple uit bo nis , imple-
 uit bo nis , & di ui tes di mi sit i na nes

di mi sit i na nes.

Empty musical staves for the Tenor part.

ALTVS.

Su ri en tes impleuit bo nis , impleuit bo nis,

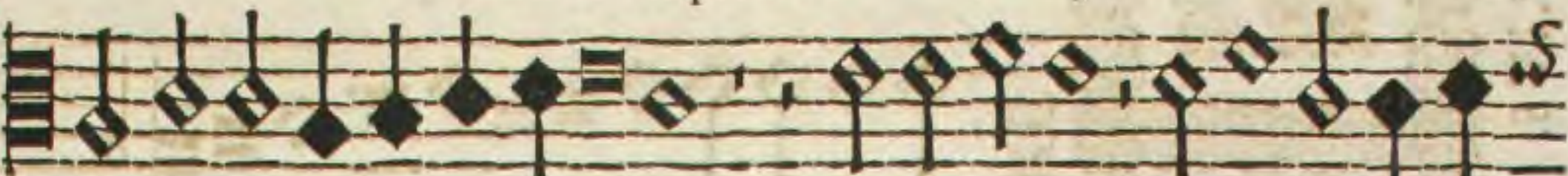

im-ij. & di ui tes di mi fit in-

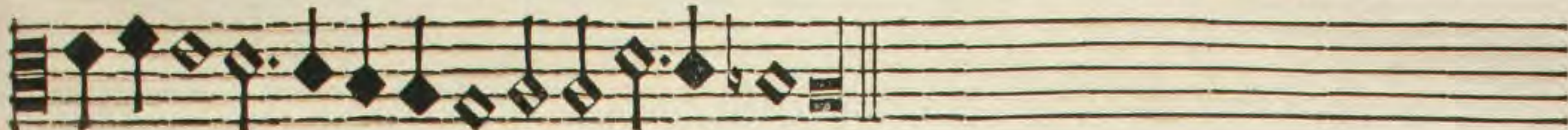

a nes, in a nes.

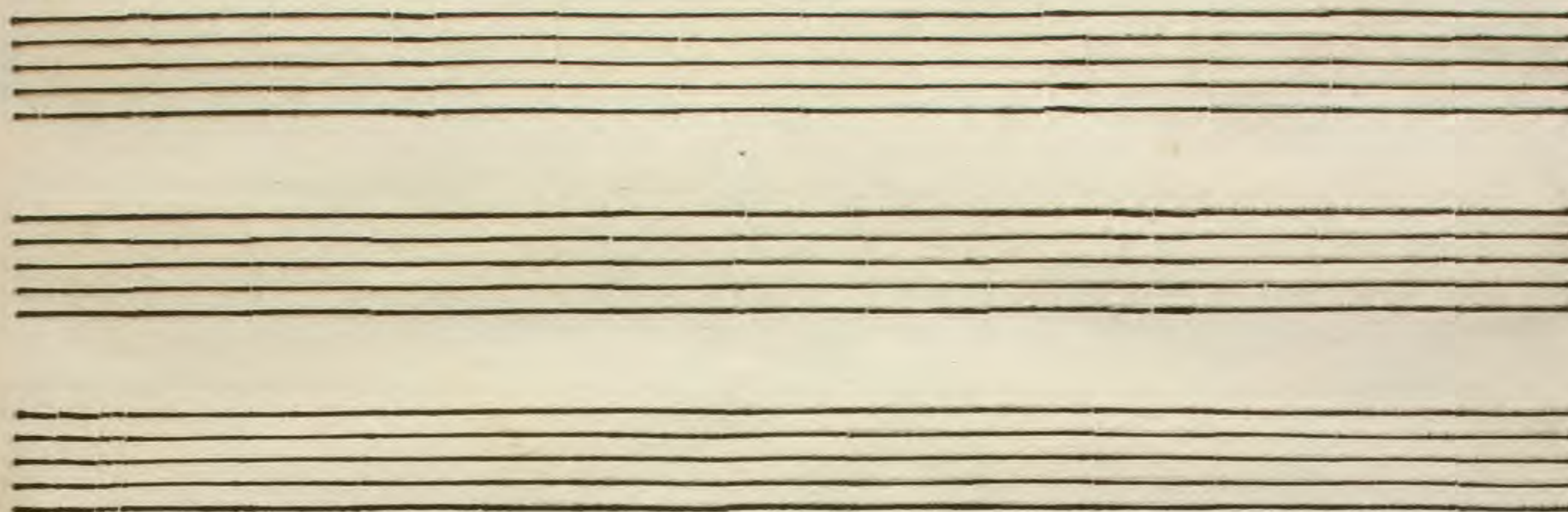

BASSVS.

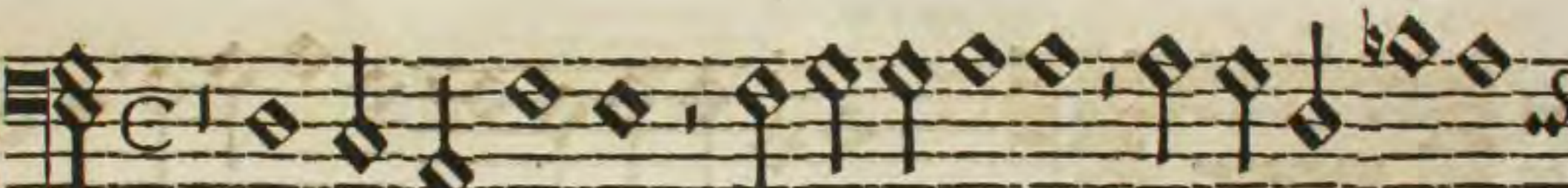

Su ri en tes impleuit bonis , impleuit bo nis,

im-ij. & di ui tes, & di ui tes di mi fit i-

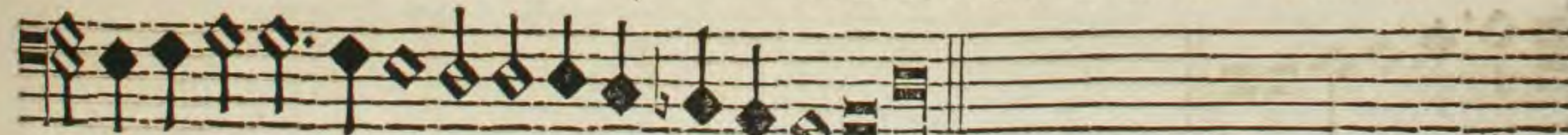

n a nes, in a nes.

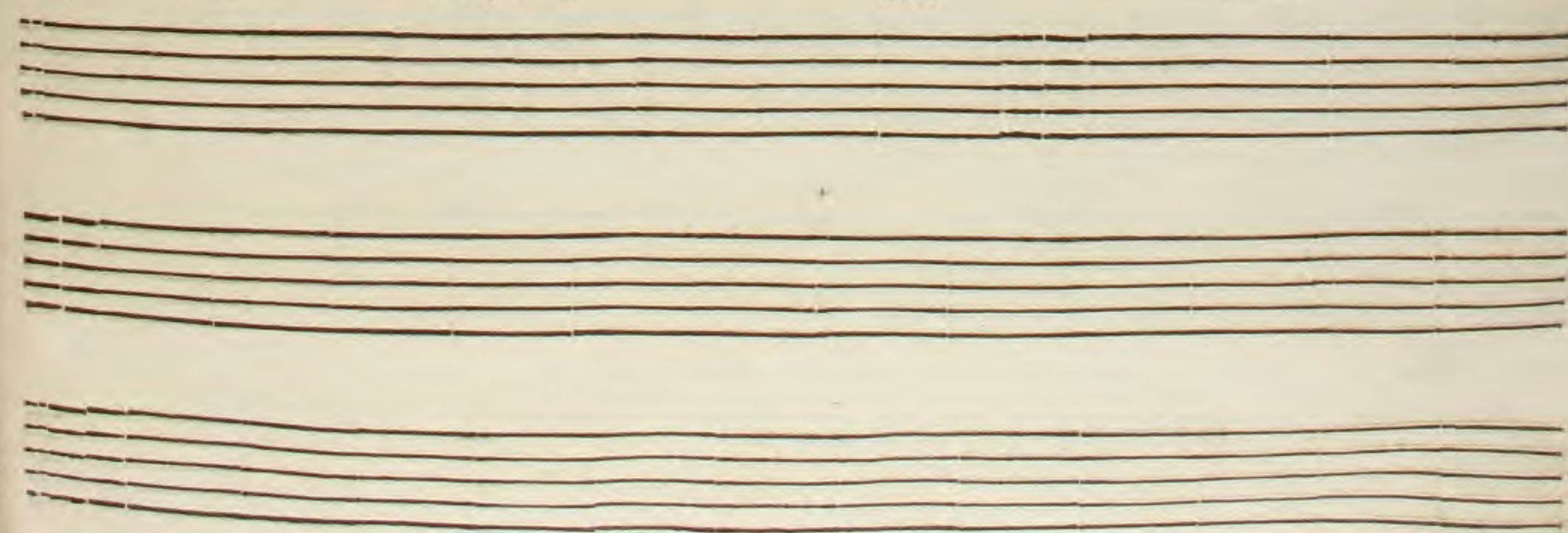

SUPERIVS.

C

Icut lo cu tus est ad pa tres no stros: Abra ham

& se mi ni e ius in sæ cu la.

TENOR.

C

I cut lo cu tus est, ad patres no- stros,

Abra ham, & se mi ni e ius, & se mi ni e ius in

sæ cu la.

ALTVS.

I cut lo cu tus est ad pa tres no stros : Abra ham &

& se mini e ius , & se mi ni e ius in

fa cu la.

BASSVS.

I cut lo cu tus est, ad pa tres no str os, ad pa tres

nostros, Abra ham , Abra ham , & se mi ni e ius, & se mi ni

e ius in fa cu la.

SUPERIUS.

I cut e rat in prin ci pi o, & nunc,& sem per,
 & in sæ cu la sæ cu lo rum,A-

men.

TENOR.

I cut e rat in prin ci pi o, & nunc,& sem per, & in sæ-
 cu la sæ cu lorum,A men, sæ cu lo rum,A men.

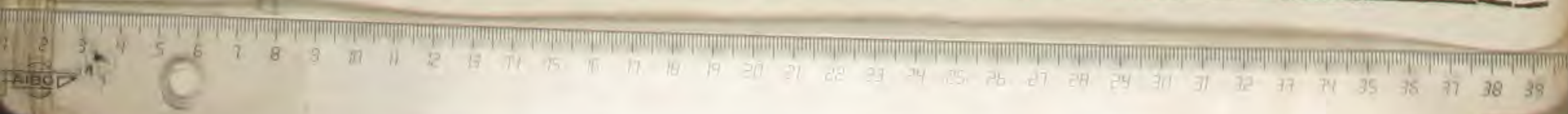

ALTVS.

I cut e rat in princi pi o, & nunc,&

semper, & in sae cu la sae culorum, A men.

Five empty musical staves for accompaniment or other parts.

BASVS.

I cut e rat in prin ci pi o, & nunc,&

sem per, & in sae cu la sae cu lo rum,

A men, sae cu lo rum, A men.

Five empty musical staves for accompaniment or other parts.

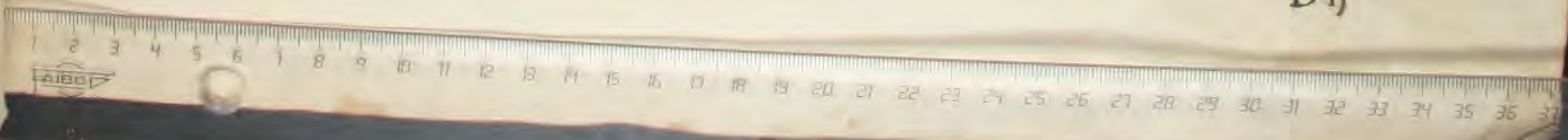

RESOLVTIO.
 SUPERIVS. I.

I cut e rat inprinci pi o, & nunc,& sem-

ALTVS. II.

I cut e rat inprinci pi o, in prin ci pi o,
 & nunc,& semper, & nunc, & nunc,& semper, & ij. &

nunc,& sem per, & nunc, & nunc & SUPERIVS. II. in diapason.

TENOR. I.

I cut e rat, si cut e rat inprinci pi o, & nunc,& sem per, & ij.

BASSVS. II.

I cut e rat inprinci pi o, & nunc, & sem per, & ij. & ij.

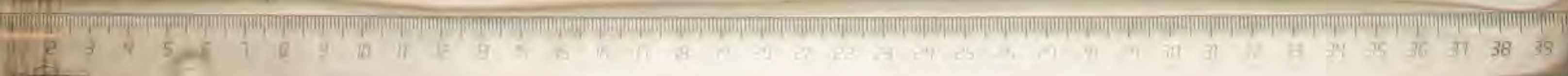

RESOLVTIO.

SVPERIVS. II.

S

I cut e rat, si cut e rat in princi-

pi o, & nunc, & sem per, & nunc, &

sem per, & ij.

ALTVS. I.

S

I cut e rat in princi pi o, & nunc, & semper, & nunc,

& sem per, & nunc, & semper, & nunc, &

nunc, & sem per, & ij.

SVPERIVS. I. in diapason.

TENOR. II.

S

I cut e rat in princi pi o, & nunc, & sem per,

BASSVS. I.

S

I cut e rat, si cut e rat in princi pi o,

& nunc, & sem per, &

nunc, & semper, & nunc, &

Dij

RESIDVVM.
SVPERIVS. I.

se mper , & in sæ cu la sæ cu lo rum. A men.

RESIDVVM.
ALTVS. II.

fem per, & in sæ cu la , & in sæ cu la, & in sæ cu la, & in sæ cu-
la , sæ cu lo rum, sæ cu lo rum, Amen, sæ cu lo rum,

sæ cu lo rum, sæ cu lo rum, Amen.

RESIDVVM.
TENOR. I.

& in sæ cu la , & in sæ cu la sæ cu lo rum, A men,
sæ cu lo rum, Amen, ij.

RESIDVVM.
BASSVS. II.

semper , & in sæ cu la, & in sæ cu la sæ cu lo rum, Amen , sæ cu lo-
rum, Amen , sæ cu lo rum, Amen, sæ cu- ij.

SVPERIVS. I.
RESIDVVM.

& in sæ cu la, & in sæ cu la sæ cu lo rum, A men,
sæ cu lo rum, Amen, sæ cu lo rum, A men.

ALTVS. I.
RESIDVVM.

per, & in sæ cu la, & in sæ cu la, & in sæ cu la sæ cu lo-
rum, Amen, ij. sæ cu lo rum, A men, sæ-

ij. sæ cu- ij. sæ- ij.

TENOR. II.
RESIDVVM.

& in sæ cu la sæ cu lo rum, A men, sæ cu lo-
rum, A men.

BASSVS. I.
RESIDVVM.

semper, & in sæ cu la, & in sæ cu la sæ cu lo rum, A-
men, sæ cu lo rum, Amen, A men.

sæ cu lo rum, A men.

Diiij

SUPERIVS.

Agni fi cat. A ni ma me a Do mi num,

A ni ma me a Do mi num, A ni ma me a Do mi num.

TENOR.

A ni ma me a Do mi num, Do mi num,

A ni ma me a Do mi num, A ni ma me a,

A ni ma me a Do mi num.

ALTVS.

Ni ma me a Do mi num,

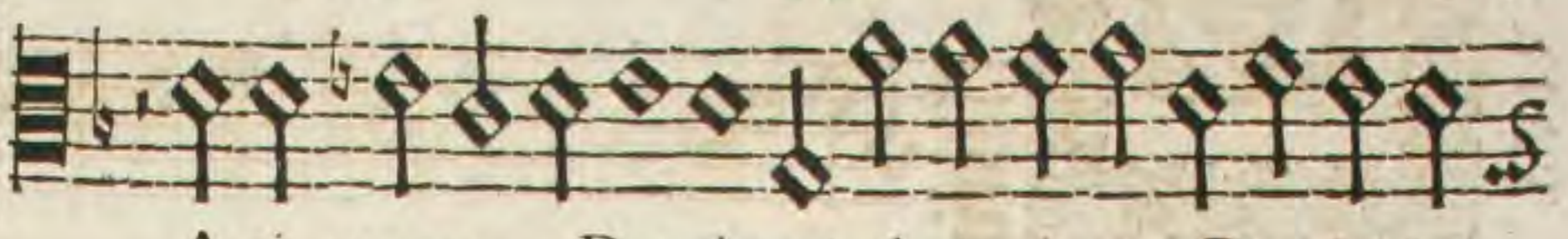

A ni ma me a Do mi num, A ni ma me a Do mi num,

A ni ma me a Do mi num, Do mi num,

BASSVS.

Ni ma me a Do mi num,

A ni ma me a , A ni ma me a Do-

mi num.

SUPERIUS.

Quia respexit humilitatem ancil læ su æ, ancil læ su æ, ecce enim ex hoc beata tammedicent, omnes generationes, omnes generationes, omnes ij.

TENOR.

Quia respexit humilitatem ancil læ su æ ancil læ su æ ancil læ su æ, ecce enim ex hoc, ecce enim ex hoc beata tammedicent, omnes generationes, omnes generationes, omnes generationes.

ALTVS.

Vi a respe xit humi li ta tem an ci læ fu-

æ , ancil læ fu æ , ancil læ fu æ , ec ce e nim ex hoc,

ec ce e nim, ec ce e nim ex hoc be a tam me di cent, omnes ge ne ra ti-

o nes , omnes ge ne ra ti o nes, om- ij. om- ij.

Empty musical staves for the Alto part.

BASSVS.

Vi a respe xit hu mi li ta tem an cil læ fu æ,

an cil læ fu æ, an cil læ fu æ , ec ce e nim'

ex hoc, ecce e nim ex hoc, be a tam me di cent, omnes

ge ne ra ti o nes, omnes ge ne ra ti o nes , omnes ge ne ra ti o nes.

Empty musical staves for the Bass part.

SUPERIVS.

Domi se ri cordi a e-
 ius, e ius,
 à pro ge ni e in pro ge ni es, in pro ge ni es, ti men ti bus e um, ti-
 menti bus e um, timen ti bus e um.

TENOR.

Domi se ri cordi a e-
 ius, à pro ge ni e in pro ge ni es, in pro ge ni es,
 ti men ti bus, ti men ti bus e um, timen ti bus e um,
 timen ti bus e um, timen ti bus e um.

ALTVS.

T mi fe ri cor di a e

ius, e-

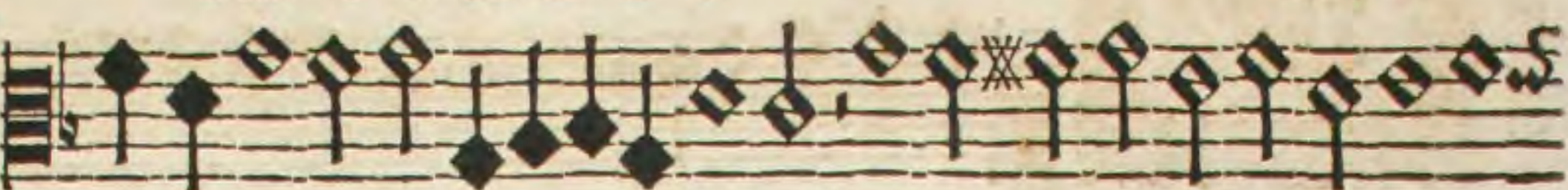

ius, e

ius, à pro ge ni e in pro ge ni-

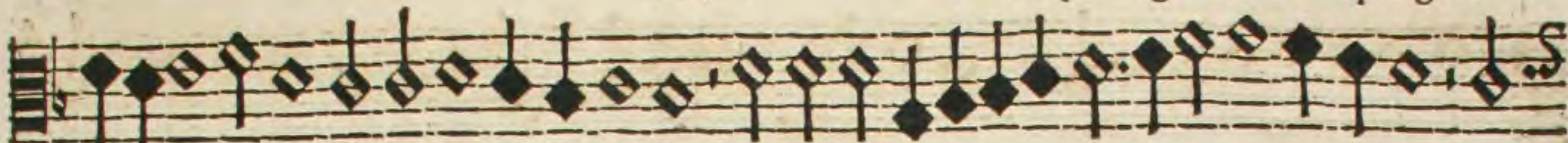

es, in pro ge ni

es, timen ti bus

e um, ti-

men ti bus e

um, timen ti

bus e

um, ij.

BASSVS TACET.

E

SUPERIVS.

E po su it po ten tes de se de, de se-
 de, de po su it po ten tes de se de,
 & e xal ta uit hu mi les, & e xal ta uit hu mi les, & e xal ta uit
 & e xal ta uit, & e xal ta uit hu mi les.

TENOR.

E po su it po tentes de se de,
 de po su it po tentes de se de, & e xal-
 ta uit, & e xal ta uit hu mi les, & e xal ta uit hu mi les, ij.
 & e- ij. & ij.
 & ij.

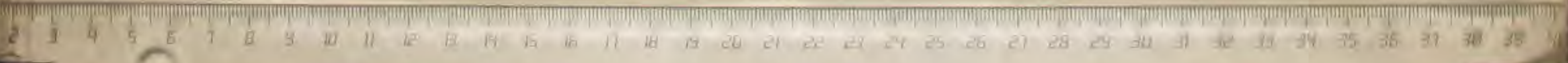

ALTVS.

D

Epo fu it po tentes de fe de,

& e xal ta uit, & e xal ta uit hu mi les, & e xal-

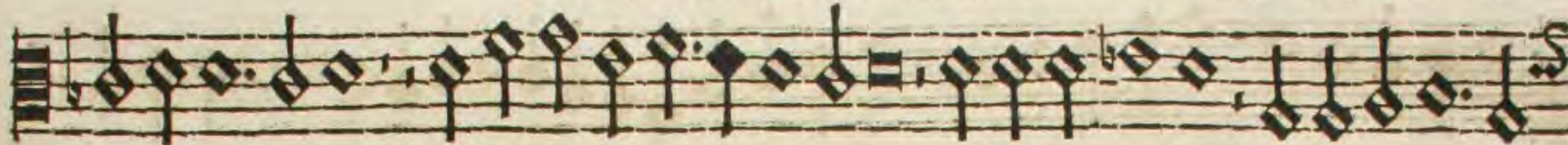

ta uit hu mi les, & e xal ta uit hu mi les, & e xal ta uit, & e xal ta uit,

& e xal ta uit hu mi les, & ij.

BASSVS.

D

Epo fu it po tentes de fe de, de po fu-

it po tentes de fe de, & e xal ta uit hu-

mi les, & e xal ta uit hu mi les, & e xal ta uit, &

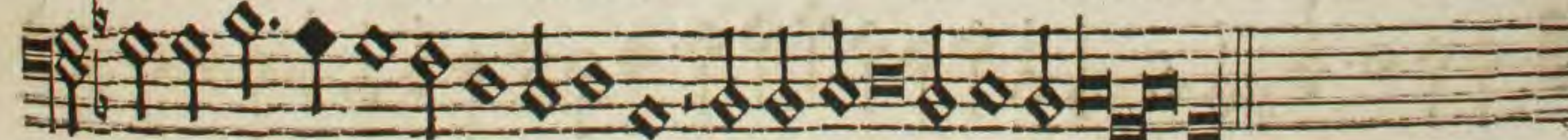

e xal ta uit hu mi les, & ij.

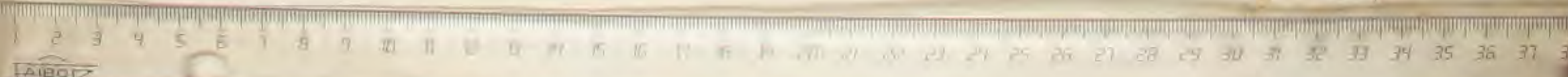

SUPERIVS.

Vscepit , sus ce pit Is ra el pu e rum su um, sus ce pit

Is ra el pu e rum su um, pu e rum su-

um, re corda tus , re cor da tus , mi se ri-

cor di x, mi se ri cor di x su x, mi se ri cor di x su-

x.

TENOR.

Vscepit Is ra el pu e rum su um , pu e rum

su um , sus ce pit Is ra el pu e rum su um, pu e rum

su um , re corda tus, re corda tus mi se ri cor di x su x, mi-

se ri cor di x su x, mi se ri cor di x su x,

mi se ri cor di x su x.

ALTVS.

Vscepit Isra elpu e rumfu um, suscepit Isra el

pu e rumfu um, re cor da tus, re cor da tus

mi se ri cor di æ fu æ, mi se ri cor di æ fu-

æ, mi se ri cor di æ fu æ.

Five empty staves for the Alto part.

BASSVS.

Vscepit Isra el, suscepit Isra el pu e rumfu-

um, suscepit Isra el pu e rumfu um, pu e-

rumfu um, re corda tus, re corda tus mi se ri cor di æ fu-

æ, mi se ri cor di æ fu æ, mi se ri cor di æ fu æ.

Five empty staves for the Bass part.

SUPERIVS.

Lo ri a Patri, & Fi li o, & Spi ri tu i fan-
cto, & Spi ri tu i fan cto.

TENOR.

Lo ri a Pa tri, & Fi li o,
& Spi ri tu i fancto, & Spi ri tu i fan-

MAG. SEBAS. DE VIVANCO.

ALTVS.

Lo ri a Pa tri, & Fi li o,
 & Spi ri tu i fan cto, & Spi ri tu i fan cto, &

Spi ri tu i fan cto.

Empty musical staves for the Alto part.

BASSVS.

Lo ri a Pa tri, & Fi li o, & Spi ri-
 tu i fan cto, & Spi ri tu i fan-

cto.

Empty musical staves for the Bass part.

BASSVS in subduodecima,
& ALTVS in subdiapente.

SUPERIVS.

Lo ri a Pa tri, & Fi li o, & Fi-
li o, & Fi li o, & Spi ri tu i fan-

ALTVS I.

Lo ri a Pa tri, & Fi li o, Glo ri a Pa tri, Glo ri a
Pa tri, & Fi li o, & Fi li o, & Fi-
li o, & Spi ri tu i fan-

TENOR.

Lo ri a Pa tri, & Fi li o, Glo ri a Pa tri, & Fi li-
o, Glo ri a Pa tri, & Fi li o, & Fi li o,
Glo ri a Pa tri, & Fi li o, & Fi li o, & Spi ri tu i fan-

SUPERIVS. II.

Lo ri a Patri, & Fi li o, Glo ri a

Pa tri, Glo ri a Patri, & Fi li o, & Fi

li o & Fi li o, & Spi ri tu i fan-

RESOLVTIO.
ALTVS. II.

Lo ri a Patri, & Fi li o, & Fi

li o, & Fi li o,

RESOLVTIO.
BASSVS.

Lo ri a Patri, & Fi li o, & Fi

li o, & Fi li o,

Secundi toni. MAGNIFICAT. vj.vocum.

SVPERIVS. I.
RESIDVVM.

cto, & Spi ri tu i fan cto, & Spi ri tu i fan cto, & ij.

ALTVS. I.
RESIDVVM.

o. & Spi ri tu i fan cto, & ij. & Spi ri tu i, & Spi ri tu i fan cto.

TENOR.
RESIDVVM.

o, & Spi ri tu i fan cto, & Spi ri tu i fan cto, & Spi ri tu i fan cto, fan cto, & ij.

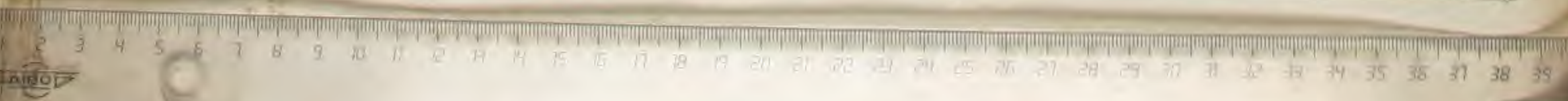

MAG. SEBAS. DE VIVANCO.

SVPERIVS.II.

RESIDVVM.

o , & Spi ri tu i fan cto , & Spi ri tu i fan cto ,
 & Spi ri tu i fan cto , & Spi ri tu i fan cto , ij.

ALTVS.I.

RESIDVVM.

& Spi ri tu i fan cto , & Spi ri tu i fan-
 cto , & Spi ri tu i fan cto.

BASSVS.

RESIDVVM.

& Spi ri tu i fan cto , & Spi ri tu i fan cto ,
 & Spi ri tu i fan cto , & Spi ri tu i fan cto.

MAGNIFICAT.

iiij.vocum.

SUPERIVS.

T exul ta vit spi ri tus me us, spi ri tus me us,
 inDe o fa lu ta ri me o, inDe o fa lu ta-
 ri me o, inDe o, inDe o fa lu ta ri me o, inDeo salu ta ri me o.

TENOR.

T e xul ta vit spi ri tus me us, spi ri tus
 me us, spi ri tus me us, inDe o fa lu ta ri me o,
 in De o, inDe o fa lu ta ri me o, inDe o, inDe o, fa lu ta ri me-
 o, fa lu ta ri me o.

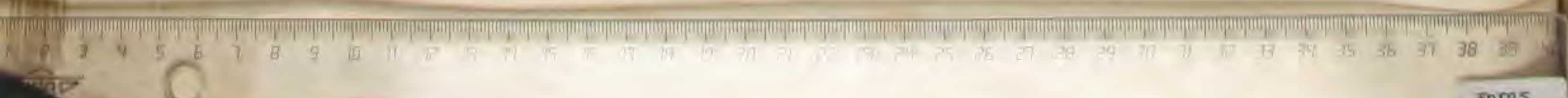

ALTVS.

T e xul ta uit spi ri tus me us, spi ri tus
 me us, spi ri tus me us, inDe o fa lu ta ri me o,
 inDe o fa lu ta ri me o, fa lu ta ri me o, inDe o fa lu ta ri
 me o, fa lu ta ri me o.

BASSVS.

T ex ul ta uit spi ri tus me us, spi ri tus me us,
 inDe o fa lu ta ri me o, inDe o fa lu ta ri me o,
 inDe o, in De o fa lu ta ri me o.

SUPERIVS.

Vi a fe cit mi hi magna, qui po tens est, qui
 po tens est, qui potens est, & san ctum nomen e-
 ius, & san ctum nomen e ius, & san- ij. &

ij.

TENOR.

Vi a fe cit mi hi magna, qui a fe cit mi hi magna, qui po tens
 est, qui po tense est, qui po tens est,
 & san ctum nomen e ius, & san ctum nomen e ius,
 & san ctum nomen e ius.

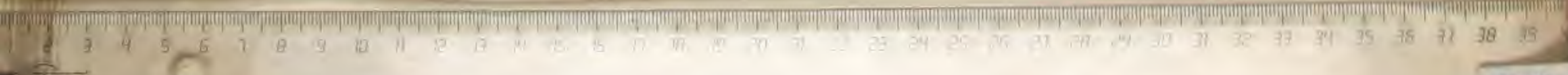

ALTVS.

Q

Vi a fe cit mi hi mag na, qui potens, qui po tens est,

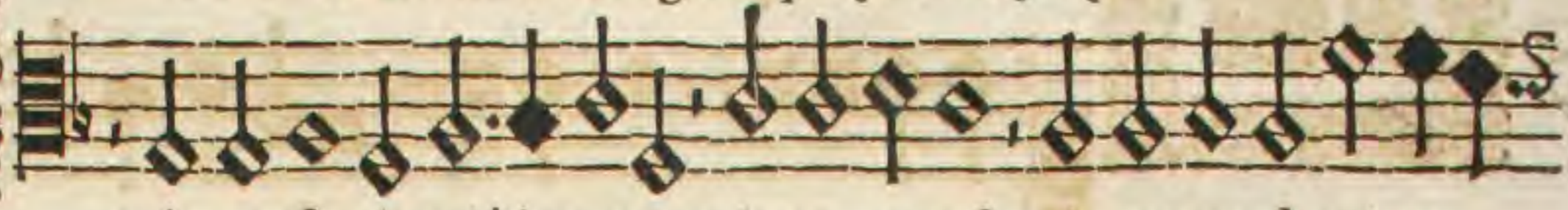

qui a fe cit mi hi magna, qui po tens est, qui po tens est, qui po-

tens est, & sanctum nomen e ius, & san- ij. & sanctum

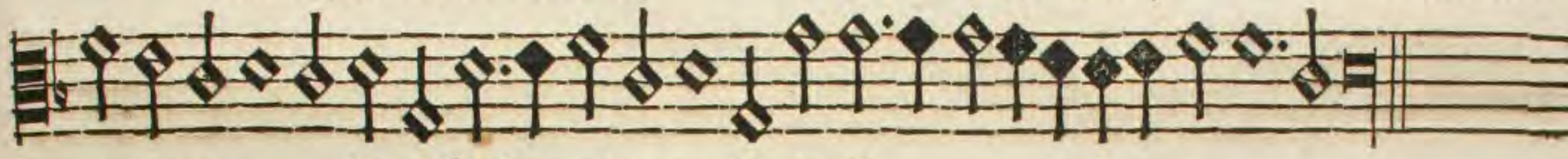

nomen e ius, & sanctum nomen e ius, & ij.

BASSVS.

Q

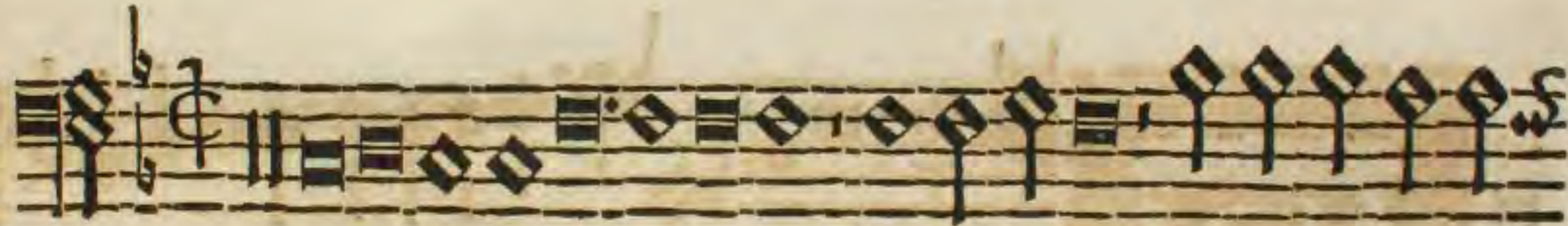

Vi a fe cit mi hi magna, qui po tens est, & sanctum nomen

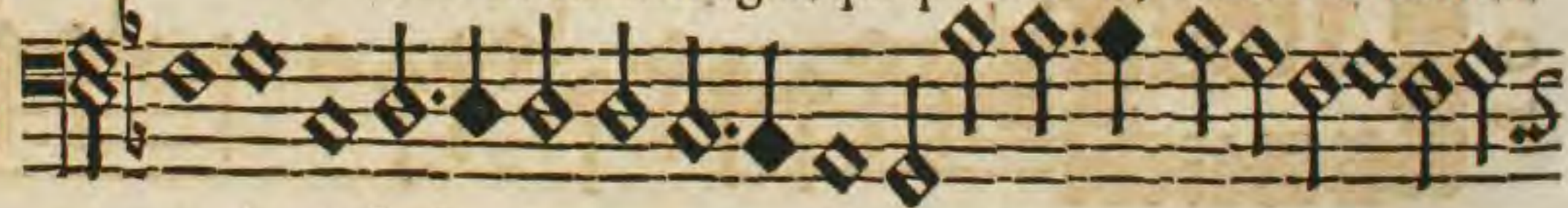

e ius, & sanctum nomen e ius, & sanctum nomen e ius,

& sanctum nomen e ius, & sanctum nomen e ius.

SUPERIVS.

E cit po ten ti am in brachi o su o, dis per-
fit su per bos, men te cordis su i, cor dis su i.

TENOR.

E cit po ten ti am
in brachi o su o, in brachi o su o, dis per fit
su per bos men te cor dis su i, men te cor dis su i, men-
ij.

ALTIVS.

E cit po ten ti am in brachi o su o, in
 bra chi o su o : dif per sit su per bos mente cordis
 su i, mente cordis su i, men te cordis su i.

BASSVS.

E cit po ten ti am in bra chi o su o, in
 bra chi o su o, dif per sit su per bos mente cordis su-
 i, mente cordis su i, men-ij.

SUPERIUS.

Su ri en tes impleuit bo nis , impleuit bo-
 nis , & di ui tes di mi fit i na nes, di- ij.

TENOR.

Su ri en tes imple uit bo nis , impleuit
 bo nis , & di ui tes di mi fit i na nes,

di mi fit i na nes.

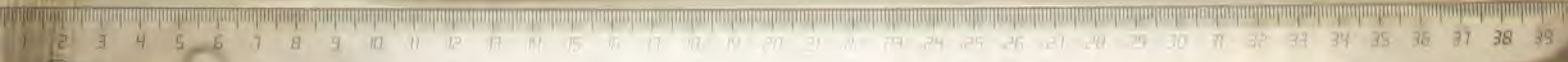

ALTVS.

Su ri en tes imple uit bonis : & di ui tes di-

mi fit i na nes, di mi fit i na nes.

BASSVS.

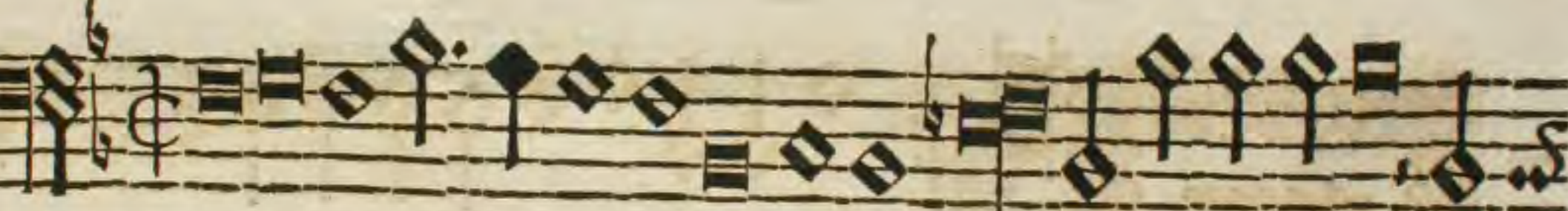

Su ri en tes impleuit bo nis, & di ui tes di-

mi fit i na nes, di mi fit i na nes.

SUPERIUS.

I cut locu tus est ad Patres nostros, si cut locu tus est
 ad patres no stros, si- ij.

ad pa tres no stros, Abra ham, & se mi ni e ius in sæ cu la,
 & se mi ni e ius in sæ cu la.

TENOR.

I cut lo cu tus est ad patres nostros, si cut lo cu tus est ad
 patres nostros, ad patres nostros, ad patres nostros, si cut lo cu tus

est ad pa tres no stros, Abra ham, & se mi ni e ius in sæ cu la,
 & se mi ni e ius in sæ cu la, & se mi ni e ius in sæ cu la.

ALTVS.

S

Icut lo cu tus est ad Patres nostros, ad Patres no-

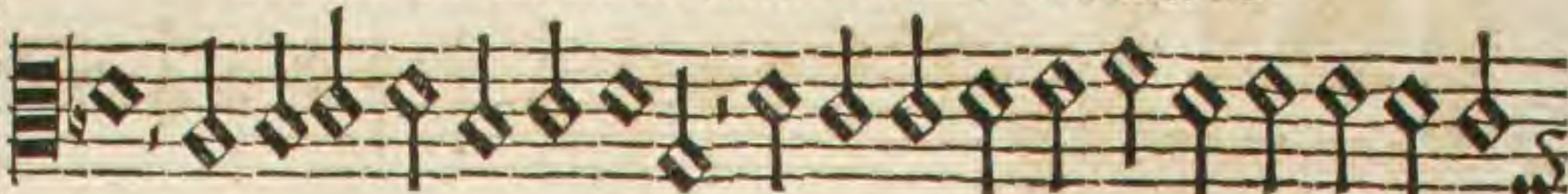

stros, ad Patres no stros, si cut lo cu tus est ad Patres nostros,

ad Patres no stros, Abra ham, & se mi ni e ius in sæ cu la, & se mi ni

e ius, & se mi ni e ius in sæ cu la.

BASSVS.

S

I cut lo cu tus est ad Patres nostros, si cut lo cu tus

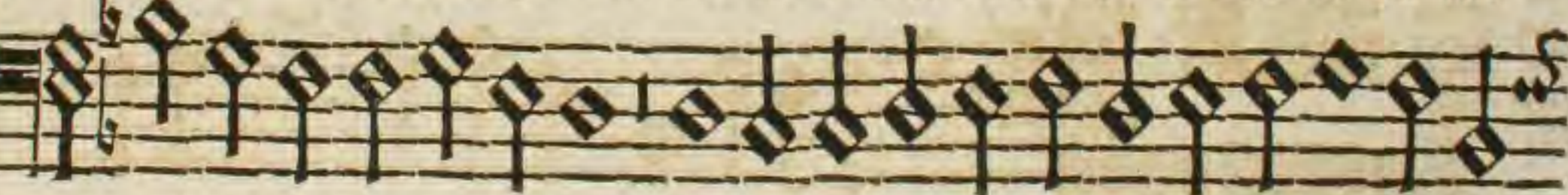

est ad Patres no stros, si cut lo cu tus est ad Patres no-

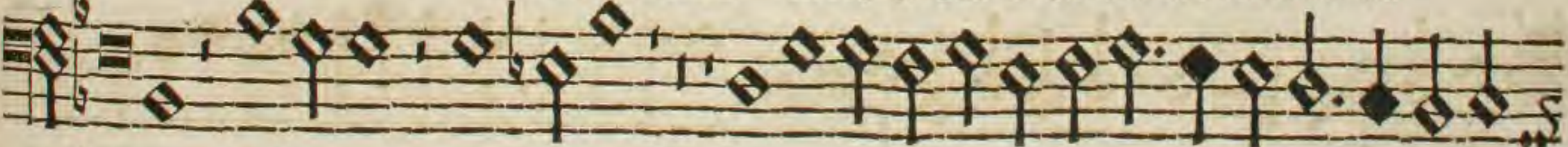

stros, Abra ham, A bra ham, & se mi ni e ius in sæ cu-

la.

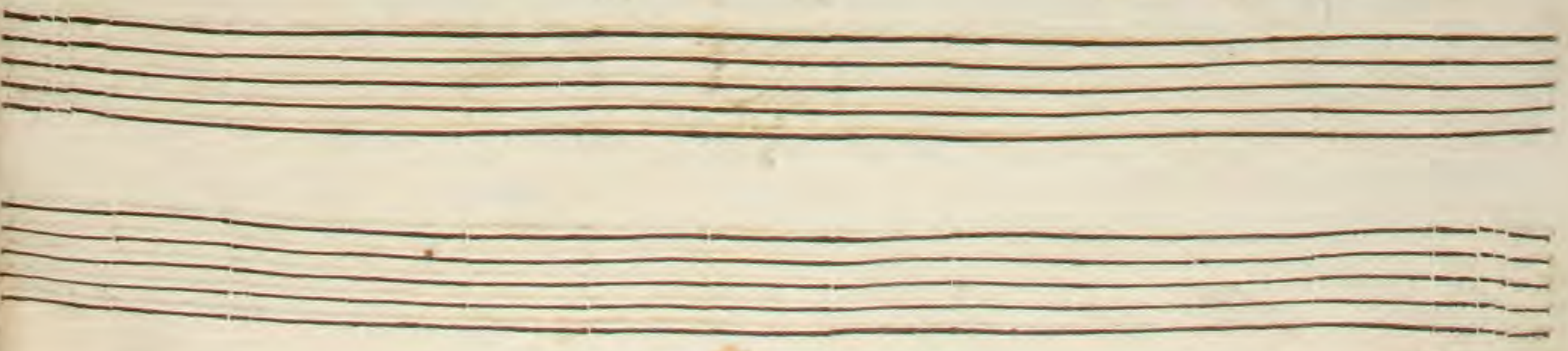

SUPERIVS.

Sicut erat in principiis, & nunc, & semper, & nunc, & semper, & in secula seculorum, Amen, seculorum, Amen, seculorum, Amen, seculorum, Amen.

TENOR.

Sicut erat in principiis, & nunc, & semper, & nunc, & semper, & nunc, & semper, & in secula seculorum, Amen, seculorum, Amen, seculorum, Amen, seculorum, Amen.

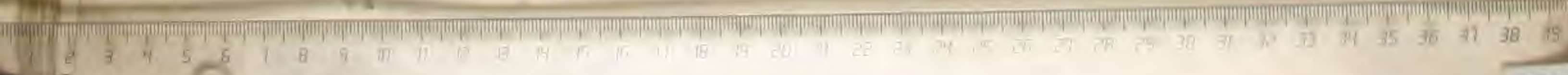

ALTVS.

I cut e rat in prin ci pi o, & nunc, & semper, & in sæ-

cu la sæ cu lo rum, Amen, sæ cu lo rum, sæ cu lo rum, A-

men, sæ cu lo rum, Amen.

Four empty musical staves for the Alto part.

BASSVS.

I cut e rat in princi pi o, & nunc, & nunc, & semper, & nunc,

& sem per, & in sæ cu la sæ cu lo rum, Amen,

sæ cu lo rum, A men, sæ cu lo rum, sæ cu lo rum, A men.

Four empty musical staves for the Bass part.

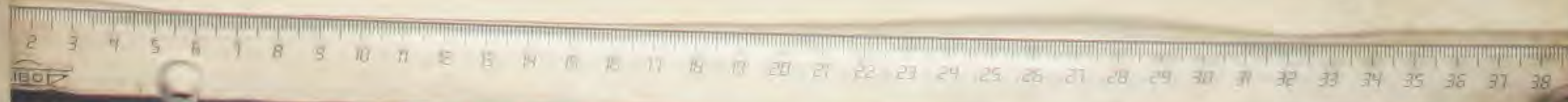

SUPERIVS.

M

Agni fi cat,

A nima me a Dominum, Ani ma

me a Do

mi num, Ani ma me a

Do

mi num, A ni ma me a Do-

minum.

TENOR.

A

Ni ma me a Do mi num, Anima me a

Do mi num, Anima me a Dominum, Anima me a

Do minum, A-ij.

M A G. S E B A S. D E V I V A N C O.

A
L
T
V
S.

Ni ma me a, a ni ma me a Domi-

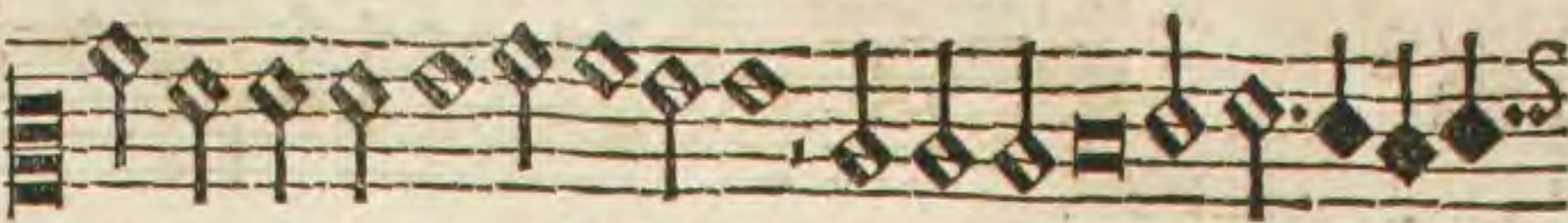

num, a ni ma me a Dominum, a ni ma me a Do-

mi num, a ni ma me a Do mi num.

B
A
S
S
V
S.

Ni ma me a Do mi num, a- ij,

a ni ma me a Do mi num, a ni ma

me a Do mi num, a ni ma me a

Do mi num.

SUPERIVS.

Vi a respe xit humi li ta tem an cil læ
 an cil læ su x, ecce e nim
 ex hoc, be a tam me di cent, omnes ge ne ra ti o nes, omnes ge ne ra-
 ti o nes, omnes, omnes ge ne ra ti o nes.

TENOR.

Vi a respe xit humi li ta tem
 an cil læ su x, an cil læ su x, an cil læ
 su x, ecce e nim ex hoc, be a tam me di cent, omnes
 ge ne ra ti o nes, omnes ge ne ra ti o nes, omnes ge ne ra-
 ti o nes.

ALTVS.

Vi a res pe xit hu mi li-
 ta tem an cil læ fu x,

an cil læ fu x, ecce e nim ex hoc, be a tam me dicent, omnes ge ne ra ti-

o nes, omnes ge ne ra ti o nes, ge ne ra ti o nes, omnes ge ne-

ra ti o nes.

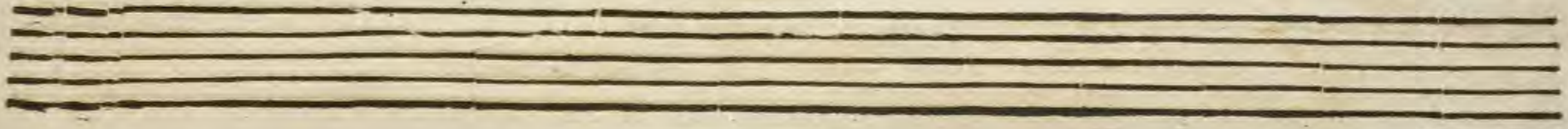

BASSVS.

Vi a res pe xit hu mi li ta tem
 an cil læ fu x, an cil læ fu x, ecce

e nim ex hoc, be a tam me dicent, me di cent, omnes ge ne ra ti o-

nes, omnes ge ne ra ti o nes, omnes ge ne ra ti o nes.

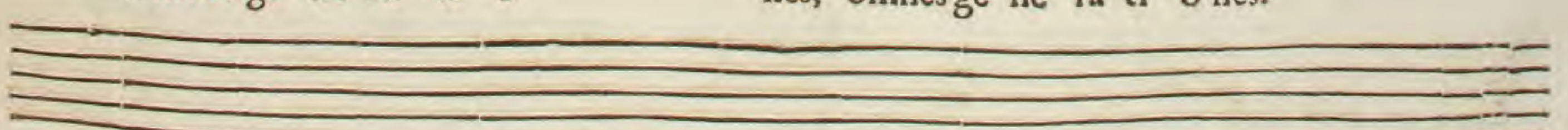

SUPERIVS.

CHO

T mi se ri cordi a e ius, à

proge ni e, inproge ni es, inproge-

ni es, timen ti bus e um, timentibus e um,timentibus

e um, timen ti bus e um.

TENOR TACET.

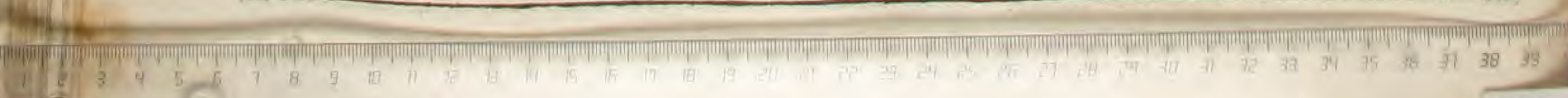

ALTVS.

Ti mi se ri cor di a e ius à pro ge-
 ni e in pro ge ni es, in pro ge ni es, in pro-
 ge ni es, ti men ti bus e um, timen ti bus e um, ti menti-
 bus e um, timen ti bus e um.

BASSVS.

Ti mi se ri cor di a e ius, e ius,
 à pro ge ni e in pro ge ni es,
 in pro ge ni es, ti men ti bus, timen ti bus e um, timen ti bus
 e um, timen ti bus e um.

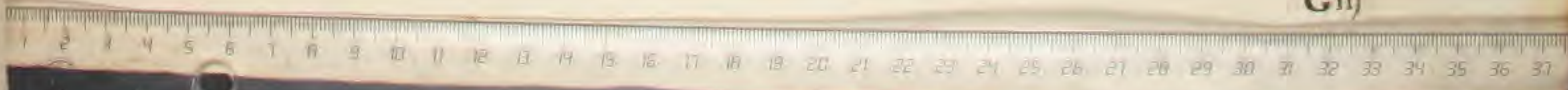

SUPERIUS.

E po su it po tentes de se de, & e xal ta uit hu mi les.

TENOR.

E po su it po tentes de se de, & e xal ta uit hu mi les, & e xal ta uit hu mi les, hu mi les, & e xal ta uit hu mi les, hu mi les.

ALTVS.

D

E po su it po ten tes de se de, po tentes de fede,

& e xal ta uit hu mi les, & e xal ta uit

hu mi les, & e xal ta uit hu mi les, hu mi les.

BASSVS.

D

E po su it po tentes de se de, & e xal ta uit

hu mi les,

& e xal ta uit hu mi les, & e xal ta uit hu mi les.

SUPERIVS.

Vscepit Israhel puerum suum, recordatus miser cordi
 x su x, mi se ri cordi x, mi se ri cor di x

Empty musical staves for the Soprano part.

TENOR.

V e rum su um, sus cepit Israhel pu e rum
 su um, pu e rum su um, re corda tus, re corda tus
 mi se ri cor di x su x, mi se ri cor di x
 su x, mi- ij.

Empty musical staves for the Tenor part.

Small library or collection stamp in the bottom right corner.

ALTVS.

S

Vscepit Isra el pu e rum suum, pu e rum su um,

pu e rum su um, pu e rum su um, re corda tus,

re corda tus, re corda tus mi se ri cor di x, mi se ri cor-

di x su x, mi se ri cordi x su x.

BASSVS.

R

V e rum su um, Sus cepit Isra el pu e rum su-

um, pu e rum suum, re corda tus, re corda tus, ij.

mi se ri cor di x su x, mi se ri cordi x, mi se ri-

cordi x, mi se ri cor di x su x.

SUPERIUS.

Gloria Patri, & Filio, & Filio,
 o, & Filio o, & Filio,
 o, & Spiritu sancto, & Spiritu sancto, & Spiritu
 sancto, ij.

TENOR.

Gloria Patri, & Filio,
 o, & Filio o,
 & Filio o, & Spiritu sancto, & Spiritu
 sancto, & Spi- ij.

ALTVS.

Lo ri a Pa tri, & Fi li o, & Spi ri tu i
 fan cto, & ij.

& Spi ri tu, & Spi ri tu i fan cto.

Empty musical staves for the Alto part.

BASSVS.

Lo ri a Pa tri, & Fi li o, & Spi ri-
 tu i fan cto, & Spi ri tu i fan cto,

& Spi- ij.

Empty musical staves for the Bass part.

Vertefolium, & alteram videbis.

TENOR in subdiapason.
SUPERIVS.I.

Gloria Patri, & Fili o, & Fili o, & Fili o, & Spi ri tu i san cto, & ij. ij. & Spi ri tu i san cto, ij. ij.

ALTVS.II.

Gloria Patri, & Fi li o, Glo ri a Patri, & Fi li o, & Fi li o, & Spi ri tu i, & Spi ri tu i san cto, & Spi ri tu i san cto, ij. & Spi ri tu i san cto, ij. & Spi ri tu i san cto, ij. & Spi ri tu i san cto, ij.

TEN.III.

Gloria Patri, & Fi li o, ij.

SUPERIVS.II.

Lo ri a Patri, & Fi li o, & Fi li o, & Fi li o,

& Fi li o, & Fi li o, ij. & Spi ri-

tu i fan cto, & Spi ri tu i fan cto, & Spi ri tu i fan cto, & Spi ri tu i

& Spi ri tu i fan cto, & Spi ri tu i fan cto, & Spi ri tu i

fan cto, ij.

TENOR.II.in subdiapente.

ALTVS.I.

Lo ri a Patri, & Fi li o, & Spi ri tu i fan cto,

& Spi ri tu i fan cto, & Spi ri tu i fan cto, ij.

ij.

BASSVS.I.

Lo ri a Pa tri, & Fi li o, & Fi li o, & Fi li o,

& Fi li o, & Fi li o, & Spi ri tu i fan cto,

& Spi ri tu i fan cto, & Spi ri tu i, & Spi ri tu i fan cto,

ij. & ij. & ij. H

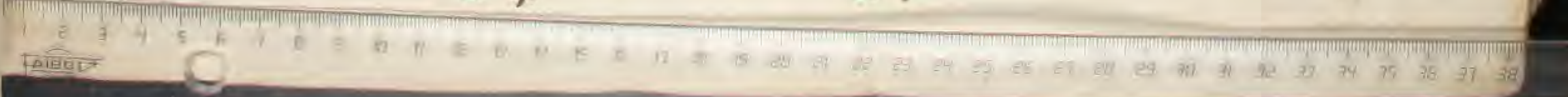

MAGNIFICAT.

iiij.vocum.

SUPERIVS.

TENOR.

ALTVS.

Te xul ta uit spi ri tus me us, in
De o fa lu ta ri me o, in De o
fa lu ta ri me o, fa lu ta ri me o.

BASSVS.

Te xul ta uit spi ri tus me us, spi ri tus
me us, in De o fa lu ta ri me o, in De o
fa lu ta ri me o.

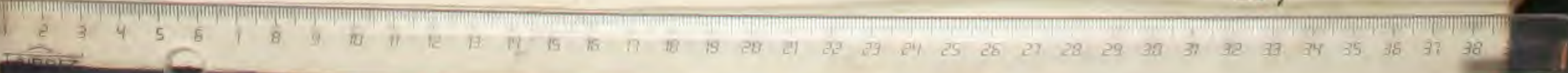

SUPERIVS.

Vi a fe cit mi hi magna qui po tens est, &
 sanctum nomen e ius.

Empty musical staves for Soprano.

TENOR.

Vi a fe cit mi hi mag na, qui po tens
 est, & sanctum nomen e ius, no men e ius.

Empty musical staves for Tenor.

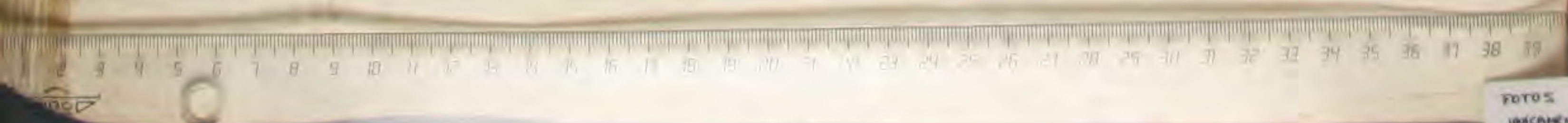

ALTVS.

Quia fecit mihi magna, qui potens est,
 & sanctum nomen eius.

BASSVS.

Quia fecit mihi magna, qui potens est, & sanctum
 nomen eius.

SUPERIVS.

E cit po ten ti am in brachi o su o, fe cit po ten ti am
 in brachi o su o, in brachi o su o: disper sit su
 per bos men te cordis su i, mente cordis su i.

TENOR.

E cit po tenti am in brachi o, in brachi o su o,
 in brachi o su o: disper sit super bos mente cordis su
 i, mente cordis su i.

ALTVS.

E cit po ten ti am in brachi o su o, fe cit po-
 ten ti am in brachi o su o: dis per sit su-

per bos mente cor dis su i, mente cordis su i, mente cor dis su i.

Empty musical staves for the Alto part.

BASSVS.

E cit po ten ti am in brachi o su o, in brachi o
 su o: dis per sit su per bos, su per bos

mente cordis su i, mente cor dis su i.

Empty musical staves for the Bass part.

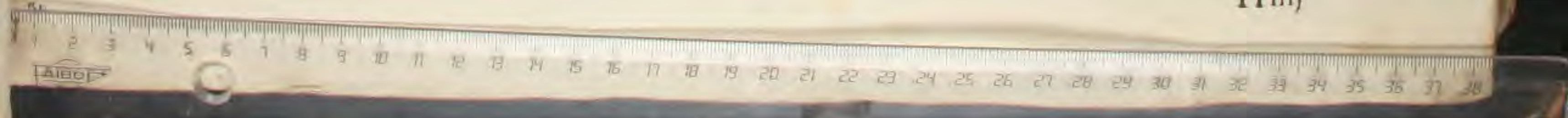

SUPERIVS.

Su ri en tes impleuit bo nis, impleuit bo nis, ij. &

di ui tes di mi sic i na nes, di mi sic i na nes, di mi sic i na nes,

di mi sic i na nes.

TENOR.

Su ri entes impleuit bonis, & di ui tes di mi sic i nanes, di mi sic i na nes, di mi sic i na nes.

ALTVS.

Su ri en tes impleuit bo-

nis, impleuit bonis imple-

uit bo nis, & di ui tes di mi sit i na nes, di mi sit i nanes, di mi sit i nanes.

Empty musical staves for the Alto part.

BASSVS.

Su ri en tes imple uit

bo nis, impleuit bo nis,

& di ui tes di mi sit i na nes, di mi sit i na nes, di mi sit

i na nes.

Empty musical staves for the Bass part.

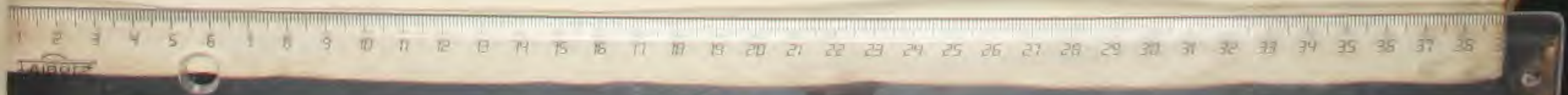

SUPERIVS.

I cut lo cu tus est ad patres no stros, ad
 pa tres no stros, Abra ham, Abra ham, & se mi ni e ius in
 sæ cu la, & se mi ni e ius in sæ cu la.

TENOR.

I cut lo cu tus est ad pa tres no stros, ad pa tres, ad
 pa tres no stros, Abra ham, & se mi ni e ius
 in sæ cu la, & se mi ni e ius in sæ cu la, in sæ
 cu la.

ALTVS.

I cut lo cu tus est ad patres nostros, ad pa tres no stros,

ad patres, ad patres no stros, ad patres no stros, A bra ham,

& se mi ni e ius in sæ cu la, & se mi ni e ius in sæ cu la, & se mi ni

e ius in sæ cu la, in sæ cu la.

Empty musical staves for the Alto part.

BASSVS.

I cut lo cu tus est ad pa tres no stros, Abra ham, &

se mi ni e ius in sæ cu la, & se mi ni e ius

in sæ cu la.

Empty musical staves for the Bass part.

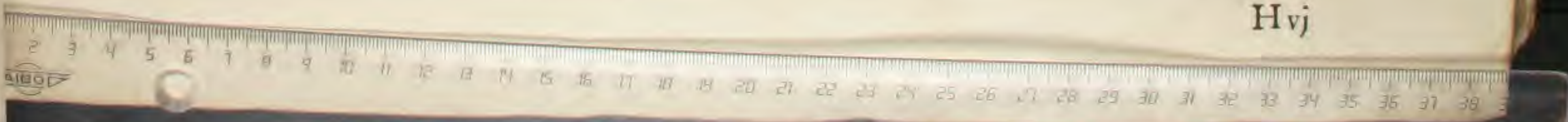

SUPERIVS.

I cut e rat, sicut e rat in princi-
 pi o, in princi pi o, & nunc, & sem-
 per, & in sae cu la sae cu lo rum, sae cu lo rum, A men.

TENOR.

I cut e rat, sicut e rat in prin-
 ci pi o, in princi pi o, & nunc,
 & semper, & in sae cu la sae cu lo rum, sae cu lo rum, A men.

A
L
T
V
S.

I cut e rat in princi pi o, & nunc, & sem per, & in

sa cu la sa cu lorum. Amen.

B
A
S
S
V
S.

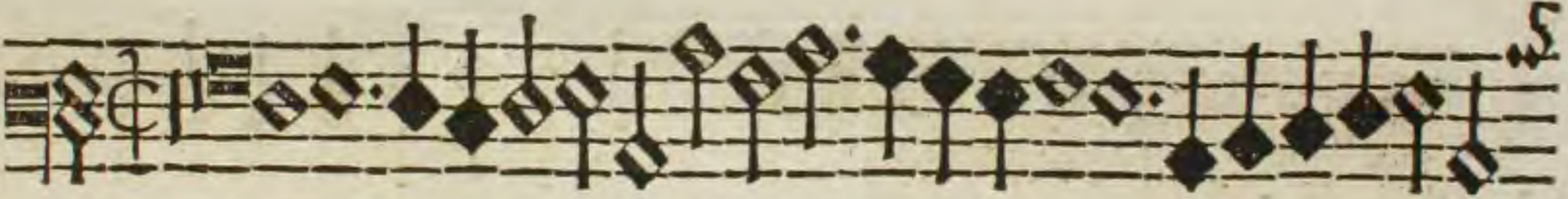

I cut e rat in princi pi o,

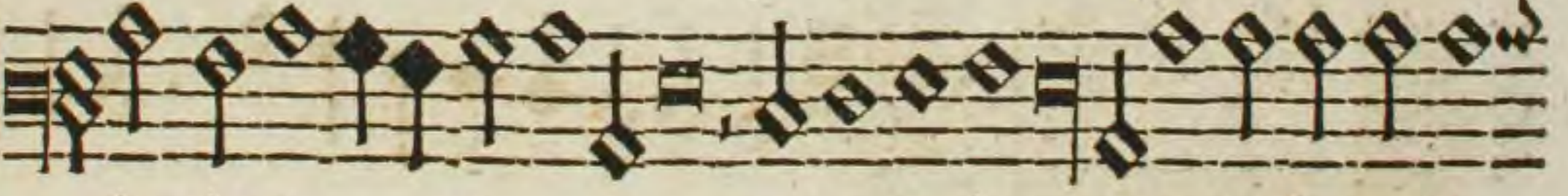

in princi pi o, & nunc, & sem per, & in sa cu la

sa cu lorum, sa cu lo rum, A men.

SUPERIVS.

Ag ni ficat. A ni ma me a Domi num, Anima
 me a Dominum, Do-
 mi num.

TENOR. I.

Nima me a Do mi num, Do mi num,
 A ni ma me a, A nima me a Dominum.

Solo UNICAMER

ALTI V S.

Ni ma me a Do mi num, a ni ma me a,

a ni ma me a Do mi num, a ni ma me a Do mi num.

TENOR. II.

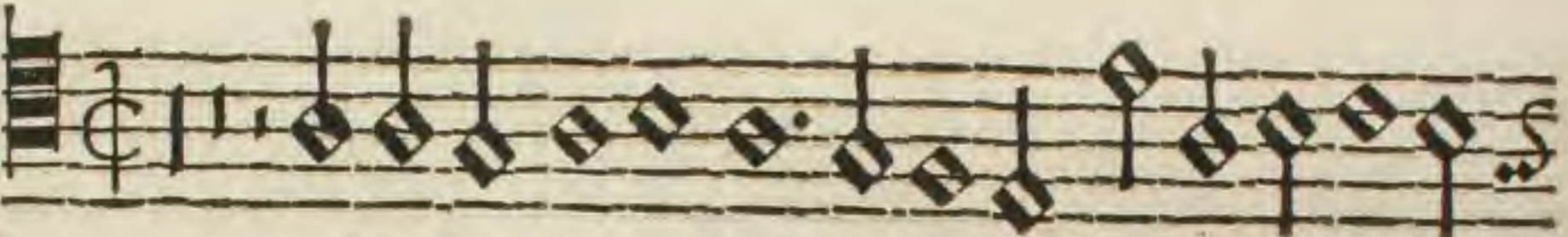

Ni ma me a Do mi num, A ni ma me a

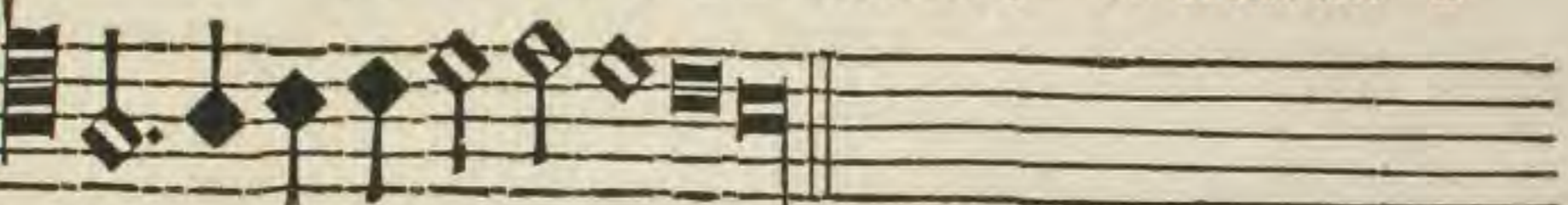

Do mi num.

BASS V S.

Ni ma me a Do mi num, A ni ma me-

a Do mi num.

SUPERIUS.

Quia respexit humilitatem
ancillæ suæ, ancillæ suæ, ecce enim
ex hoc, beata tammedicent, omnes generationi o-

TENORI.

Quia respe- xit hu mi li ta-
tem ancil læ su æ, an cil læ su æ,
ancil læ su æ, ecce e nimex hoc, ecce e nimex hoc, be a tam me di cent,

ALTVS.

Vi a res pe xit hu mi li ta-

tem ancil læ su æ, ancil læ su æ, ancil læ su-

æ, ec ce e nim ex hoc, ec ce e nim ex hoc, be a tam me di cent omnes

ge ne ra ti

o-

TENOR II.

Vi a res pe xit hu mi li ta tem

ancil læ su æ, an-ij. ec ce e nim

ex hoc, be a tam me di cent, omnes ge ne ra ti o-

BASSVS.

Vi a res pe xit hu mi li ta tem ancil læ su æ, ancil læ

su æ, ancil læ su æ, ec ce e nim ex hoc,

be a tam me di cent, omnes ge ne ra ti o-

Quartitoni. **MAGNIFICAT.** v.vocum.

SUPERIUS.
RESIDVVM.

nes, omnes ge ne ra ti o nes, omnes ge ne ra ti o nes,
omnes,ij. omnes ge ne ra ti o nes.

TENOR. I.
RESIDVVM.

omnes ge ne ra ti o nes, omnes ge ne ra ti o-
nes, omnes ge ne ra ti o nes, ij.

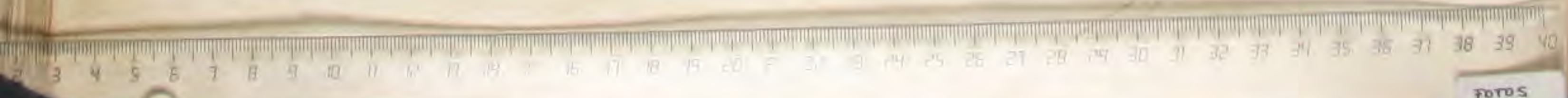

ALTVS.

RESIDVVM.

nes, omnes ge ne ra ti o nes, omnes ge ne ra ti o nes,
omnes ge ne ra ti o nes.

TENOR. II.

RESIDVVM.

nes, omnes ge ne ra ti o nes, omnes ij. omnes
ge ne ra ti o nes ij. omnes ge ne ra ti o nes.

BASSVS.

RESIDVVM.

nes, omnes ge ne ra ti o nes, omnes ge ne ra ti o nes, omnes
ge ne ra ti o nes, ij.

SVPERIVS TACET.

TENOR.

T
 mi se ri cordi a e-
 ius à pro ge ni e in pro ge ni es, in pro ge ni-
 es, à pro ge ni e, in pro ge ni es,
 timen ti bus e um, timen ti bus e um, timen ti bus, timen ti bus
 e um.

ALTVS.

T mi se ri cor di a e

ius

à pro ge ni e in pro ge ni es, à pro ge ni e in proge-

ni es, ti men ti bus e

um, ti men ti bus

e

um.

TENOR. II. TACET.

BASSVS.

T mi se ri cor di a e

ius à pro-

ge ni e, in pro ge ni es, à pro ge ni e in pro ge ni es

ti men ti bus e

um, ti men ti bus, ti men ti bus e um,

ti- ij.

I v

SVPERIVS.

E po su it potentes de sede, & e xalta uithu-
mi les, & e xal tauithu mi les.

TENOR. I.

E po su it po ten tes de se de, po ten tes de
fe de, po ten tes de se de, de se de, &
e xal ta uithu mi les, & e xal ta uithu mi les,
& e xal ta uithu mi les, & e xal ta uithu mi les.

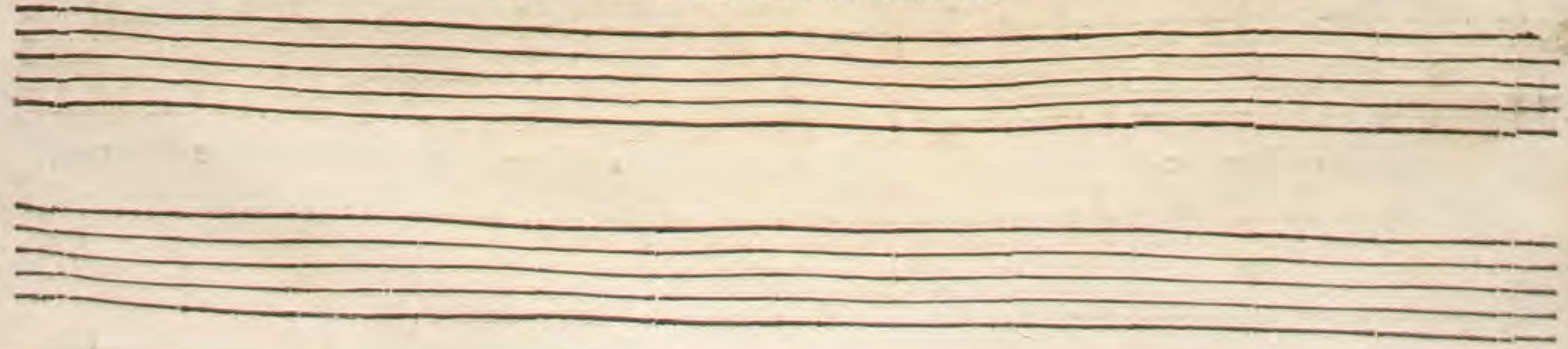

ALTVS.

E po su it, de po su it po tentes de se de,

& e xal ta uit hu mi les, & e xal ta uit

hu mi les, & e xal ta uit, & e xal ta uit hu mi les, hu mi les.

TENOR. II.

E po su it po ten tes de se de, de

se de, & e xal ta uit hu mi les, & e xal ta uit

hu mi les, & ij. hu mi les.

BASSVS.

E po su it po ten tes de se de, de se-

de, de se de, & e xal ta uit hu mi les,

ij. ij. hu mi les.

SUPERIVS.

Usccepit Isra el pu e rum suum, suscepit Isra el pu e rum
 su um, re cordatus mi se ri cor-
 di æ su æ, mi se ri cor di æ su æ, mi se ri cor di æ
 su æ.

TENORI.

Usccepit Isra el pu e rum su um, pu e rum su um,
 re cor da tus, re cor da tus, re cor da tus mi se ri-
 cor di æ su æ, mi se ri cor di æ su æ, mi se ri cor-
 di æ su æ.

ALTI V. S.

re cor da tus, re corda tus, re corda tus mi se ri cor di x

TENOR. II.

rum suum, recorda tus, re corda tus, recorda tus, mi se ri-

BASS V. S.

re corda tus, re corda tus, mi se ri cor di x

SUPERIVSI.

Lo ri a Pa tri, & Fi li o, Glo ri a Patri,
 & Fi li o, &
 Spi ri tu i fan cto, & Spi ri tu i, & Spi ri tu i fan cto,
 & Spi ri tu i fan cto.

TENORI.

Lo ri a Pa tri, & Fi li o, Glo ri a Patri,
 & Fi li o, & Spi ri tu i
 fan cto, & Spi ri tu i fan cto, ij. ij.

MAG. SEBAST. DE VIVANCO.

SUPERIVS II.

Lo ri a Patri, & Fi li o, & Fi-
li o, & Spi ri tu i fan cto, & Spi ri-
tu i fan cto, & Spi ri tu i fan cto, & Spi ri tu i fan cto.

ALTVS I.

Lo ri a Patri, & Fi li o, & Fi-
li o, & Spi ri tu i & Spi ri tu i
fan cto, & Spi ri tu i fan cto, & Spi ri tu i fan-
cto, & ij.

SUPERVSI.

G

Lo ri a Patri, & Fi li o, & Spi ri tu i fan-

cto, ij. ij.

TENOR. II.

G

Lo ri a Pa tri, Glori a Pa tri, &

Fi li o, Glo- ij. & ij.

& Fi li o, & Spi ri tu i fan cto, ij. ij.

Hic Tenor in ordine cantat octo tonos.

TENOR. III.

G

Lo ri a Pa tri, & Fi li o, Glo-

ij. & Spi ri tu i fan cto, & ij.

BASSVSI.

G

Glo ri o sa Domi na, excel sa su per si de ra,

qui te cre a uit prouide, la eta sti sa cro v be re, al le-

lu ia, ij.

SUPERIVS.II.

G

Lo ri a Pa tri, & Fi li o,
 Glo- ij. & Fi li o, & Spi ri tu i fan cto. ij.
 & ij. & ij. ij.
 ij.

ALTVS.

A

Ve maris stel la, De i ma ter al ma,
 atque semper vir go, semper virgo, fœ lix cœ li por ta, al le lu ia.

TENOR.I.

G

Lo ri a Pa tri, ij. &
 Fi li o, Glo ri a Pa tri, & Fi li o,
 & Fi li o, & Spi ri tu i fan cto, ij. ij.
 ij. fan cto.

BASSVS.I.

A

Ve Mari a, gra ti a plena, Domi nus tecum, benedi cta
 tu in muli e ri bus, al le lu ia.

Kij

SUPERIVS.

T e xul ta uit spi ri tus me us, in
 De o fa lu ta ri me o, in De o fa lu ta ri me o.

TENOR.

T e xul ta uit spi ri tus me us, spi ri tus me us,
 & e xul ta uit spi ri tus me us in
 De o fa lu ta ri me o, in De o fa lu ta ri me o, in De o
 fa lu ta ri me o, in ij.

ALTVS.

Te xulta uit spi ri tus me us, spi ri tus me us,
 spi ri tus me us, ij. spi- ij. in De o
 fa lu ta ri me o, in De o fa lu ta ri, in De o
 fa lu ta ri me o.

BASSVS.

Te xulta uit, & e xulta uit spi ri tus
 me us, spi ri tus me us, in De o fa lu ta ri me-
 o, in De o fa lu ta ri me o.

SUPERIVS.

Vi a fe cit mi hi magna, qui po tens est, & san ctum nomen
 e ius, & san ctum nomen e ius, & san ctum no men e ius,
 nomen e ius, & san ctum nomen e ius.

TENOR.

Vi a fe cit mi hi ma gna, qui
 po tens est, qui a fe cit mi hi
 magna, qui po tens est, & san ctum nomen e ius, & san ctum
 nomen e ius, & san ctum nomen e ius, & san ctum nomen e ius,
 & san ctum nomen e ius.

ALTVS.

Quia fecit mihi magna, qui potens est,
 quia fecit mihi magna, qui potens est, & sanctum nomen e-
 ius, & sanctum no- mene ius, & sanctum nomen e- ius, & fan- ctum
 nomen e ius, & fan- ctum no- mene ius.

BASSVS.

Quia fecit mihi magna, qui a-
 fe- cit mi- hi mag- na, qui a- fe- cit mi-
 hi mag- na, qui po- tense est, & fan- ctum no- men e ius, &
 fan- ctum no- men e ius, & fan- ctum no- men e ius, & fan- ctum
 no- men e ius, & fan- ctum no- men e ius.

SUPERIVS.

Superius.

E cit po ten ti am in brachi o su o, i,
 disper sit su per bos, su per bos mente cordis su i,
 mente cor dis su i, cordis su i.

TENOR.

Tenor.

E cit po ten ti am in brachi o, in brachi o
 su o, disper sit, disper sit su per bos men te cordis
 su i, mente cordis su i, men te cordis su i, mente
 cordis su i.

ALTVS.

E cit po ten ti am in brachi o su o, in brachi o
 in brachi o su o, dis per fit su per bos mente
 cordis su i, men te cordis su i: mente cordis su i, men te cordis
 su. i.

BASSVS.

E cit po tenti am in brachi o su-
 o, dis per fit, disper fit su per bos mente cor dis su-
 i, men te cordis su i, mente cor dis su i,
 ij.

ALTVS.

Su ri en tes impleuit bo

nis,

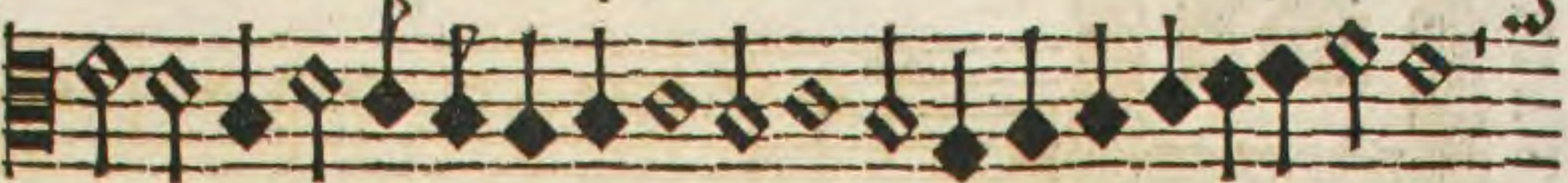

impleuit bo

nis,imple uit

bo nis,

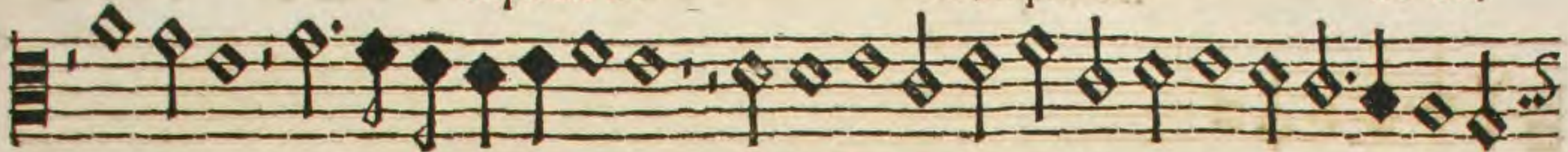

imple uit bo

nis, & di ui tes di mi fit i na

nes,

dimi fit i na nes, di mi fit i na

nes,di- ij.

BASSVS TACET.

L

SUPERIUS.

I cut lo cutus est ad patres nostros, ad patres no-
stros, ad patres no stros, Abra ham, & semi ni e ius in

sa cu la.

TENOR.

I cut lo cu tus est ad pa tres no stros, ad patres no stros,
ad patres nostros, ad patres nostros, A bra ham, & se mi ni e ius, in

sa cu la, & se. ij. in sa cu la.

ALTVS.

S

I cut lo cu tus est ad patres no stros, ad

pa tres no stros, ad patres no stros, Abraham, & se-

mi ni e ius in sæ cu la, & se mi ni e ius in sæ cu la, in sæ cu-

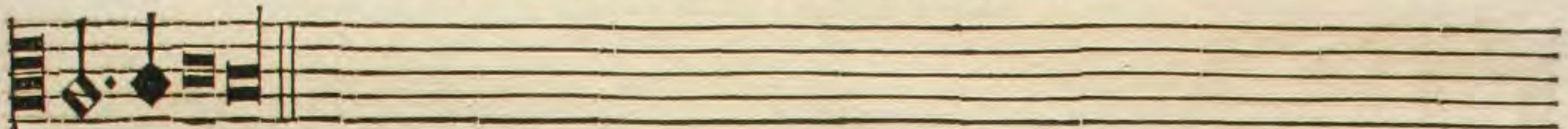

la.

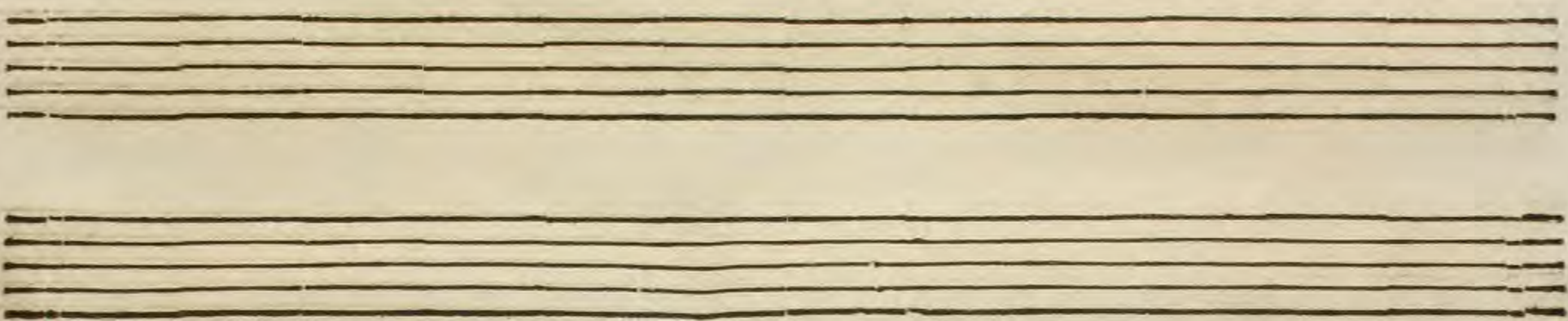

BASSVS.

S

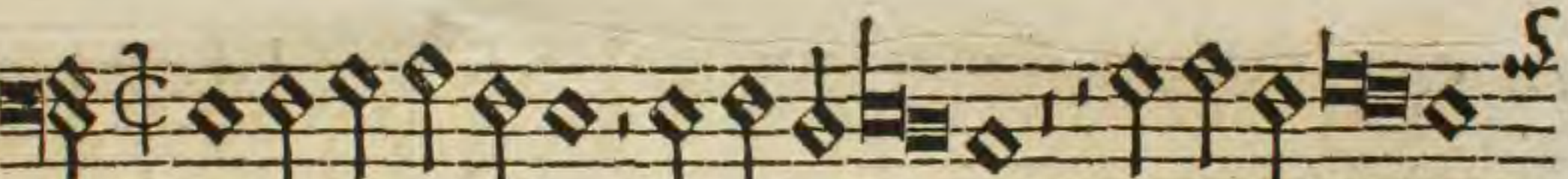

I cut lo cu tus est ad patres nostros, ad patres no stros,

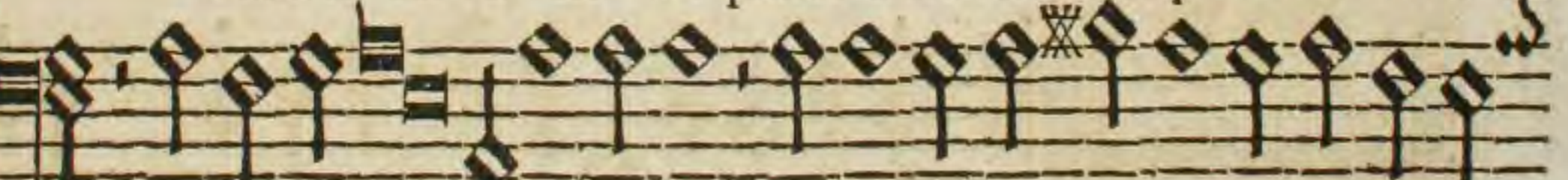

ad patres no stros, Abra ham. & se mi ni e ius in sæ cu la,

in sæ cu la, & se mi ni e ius in sæ cu la.

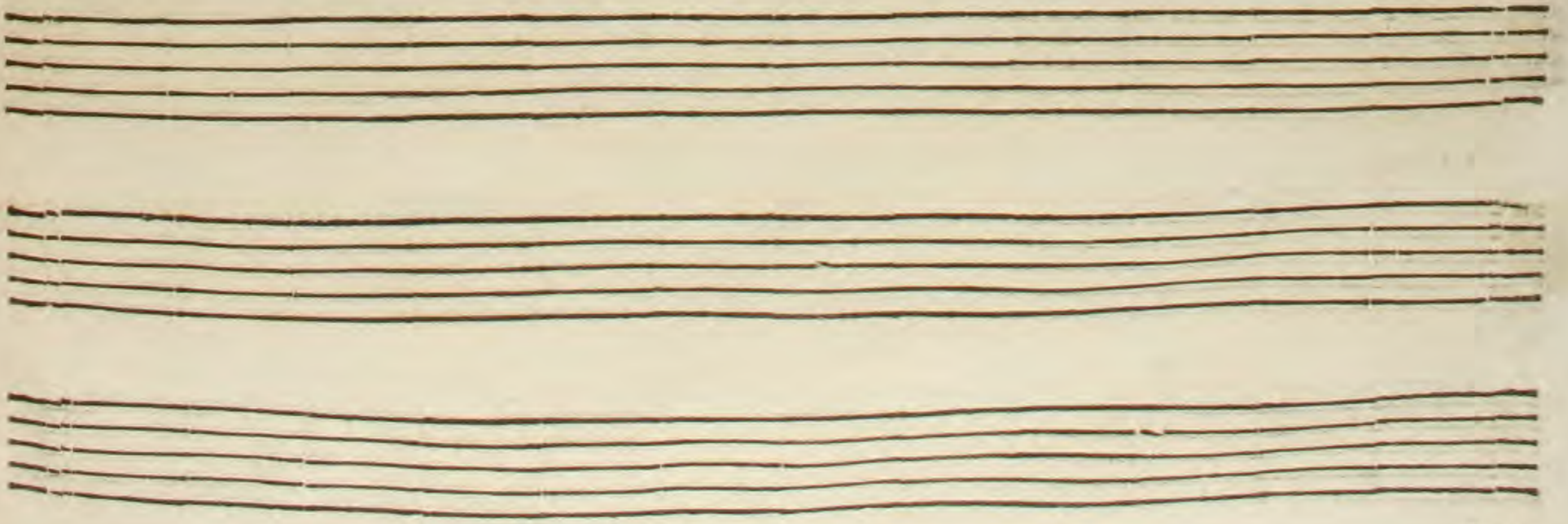

Lij

SUPERIUS.

I cut e rat in princi pi o, & nunc, & semper,
 & nunc, & nunc, & sem per, & nunc, & sem per,
 & in sæ cu la, & in sæ cu la sæ cu lo rum, A men, sæ- ij.
 sæ- ij.

TENOR.

I cut e rat in princi pi o, & nunc, & semper, & ij.
 & ij. & nunc, & nunc, & sem per, & in sæ-
 cu la, & in sæcu la sæ cu lo rum, A men, sæ cu lo rum, Amen, sæculo rum,
 A men.

SVPERIVS.II.

I cut e rat in princi pi o, & nunc, & sem per,

ij. & in sæ cu la, & in sæ cu la, & in sæ cu la

sæ cu lo rum, Amen, sæ cu lo rum, sæ cu lo rum, A men,

sæ- ij.

ALTVS.

I cut e rat in princi pi o, & nunc, & sem per, & nunc,

& semper, & nunc, & semper, & in sæ cu la, & ij.

sæ cu lo rum, a men, sæ cu lo rum, sæ cu lo rum, amen, sæ cu lo rum,

sæ cu lo rum, a men.

BASSVS.

I cut e rat in princi pi o, & nunc, & semper, & ij.

& nunc, & sem per, & nunc, & semper, & in sæ-

cu la sæ cu lo rum, a men, sæ- ij. sæ- ij.

SUPERIVS I.

M

Agni ficat, A nimame a Domi num, A- ij.

ij.

ALTVS II.

A

Nima me a Dominum, a nima me a Dominum,

ij.

TENOR.

A

Nima me a Domi num, ij.

ij.

SUPERIVS. II.

Ni ma me a Do mi num, A- ij.

ALTIUS. I.

Ni ma me a Do mi num, A- ij.

A- ij.

BASSVS.

Ni ma me a Do mi num, Dominum, A- ij,

Dominum.

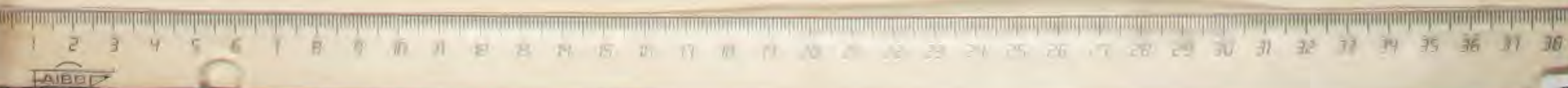

SUPERIVS.I.

Q
Vi a respe xit hu mi li ta tem, hu mi li ta tem
an cil læ su æ, ancil læ su æ, ecce e nim ex hoc,
be a tam medi cent, be a tam medi-

ALTVS.II.

Q
Vi a res pe xit hu mi li ta tem ancil læ
su æ, an cil læ su æ, ecce e nim ex
hoc, be a tam medi-

TENOR.

Q
Vi a res pe xit hu mi li ta tem ancil læ su æ,
ancilla su æ, ecce e nim ex hoc, be a tam me
di cent, be a tam, be a tam me di-

SVPERIVS.II.

Vi a res pe xit hu mi li ta tem
 hu mi li ta tem ancil læ su x, ancil læ su x, ecce e nim
 ex hoc be a tam medi cent,

ALTVS.I.

Vi a res pe xit hu mi li ta tem
 ancil læ su x, ancil læ su x, ecce e nim, ecce e nim
 ex hoc be a tam me dicent, me di cent,

BASSVS.

Vi a res pe xit, ancil læ su x, ancil læ
 su x, ecce, ecce e nim ex hoc be a tam
 me di cent, be a tam medi-

Quintitoni.

MAGNIFICAT.

vj.vocum.

SUPERIVS. I.

RESIDVVM.

cent, omnesge ne ra ti o nes, omnesge ne ra ti o nes, om-ij,
om-ij. ge ne ra-

ti ones.

ALTVS. II.

RESIDVVM.

cent, omnes ge ne ra ti o nes, om-ij.
om-ij. om-ij. om-ij.

om-ij.

TENOR.

RESIDVVM.

cent, omnes ge ne ra ti o nes, om-ij.
om-ij.

MAG. SEBAST. DE VIVANCO.

SUPERIVS.II.
RESIDVVM.

omnesge ne ra ti o nes, ij.

omnesge ne ra ti o nes, omnesge ne ra ti o-

nes ij.

ALTVS.II.
RESIDVVM.

omnes ge ne ra ti o nes, omnesge ne ra ti o nes, omnes ge ne ra ti o-

nes, omnes ij. ge ne ra ti o nes, omnesge ne-

ra ti o nes.

BASSVS.
RESIDVVM.

cent, omnesge ne ra ti o nes, omnesge ne ra tio nes, omnesge ne-

ra ti o nes, om-ij.

SUPERIUS.

C T mi se ri cor di a e ius, & ij.
 à pro ge ni e in pro ge ni es, in
 pro ge ni es, timen ti bus e um, timen ti bus e um,ti- ij.

ALTVS II. TACET.

TENOR.

C T mi se ri cor di a e ius,c-
 ius à pro ge ni e, in pro ge ni es, timen ti bus
 e um,ti- ij.

ALTVS.

BASSVS TACET.

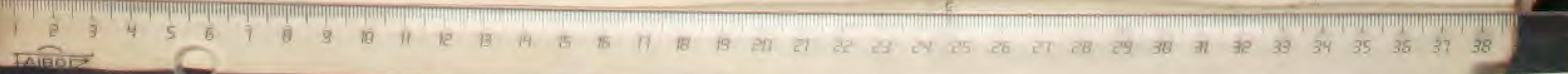

SUPERIVS.

D E po su it po tentes de se de, po ten-
 tes de se de, & e xal ta uit humi les,
 & e xal ta uit humi les, & e xal ta uit humi les.

ALTVS.II.

D E po su it potentes de se de, de po su it po ten-
 tes de se de, & e xal ta uit humi les, &
 e xal ta uit humi les, ij. & e xal ta uit hu mi les.

TENOR.

D E po su it po tentes de se de, po tentes de
 se de, & e xal ta uit hu mi les, & e xal-
 ta uit humi les, ij.

TACTUS TACTUS

SVPERIVS.II.
D

Epo su it po tent es de se de,

po ten tes de se de, & e xal ta uit hu- miles, & e xal ta uit humi les, & e xal ta uit hu mi les, & ij.

ALTVS.I.
D

Epo su it po tent es de se de, & e xal ta uit, &

e xal ta uit hu mi les, & e xal ta uit hu mi les, & e xal- ta uit, & e xal ta uit hu mi les, humi les.

BASSVS.
D

E po su it po tent es de se de, & e xal ta uit hu mi les,

& e xal tauit, & exal ta uit, & e xal ta uit hu mi les, & ij.

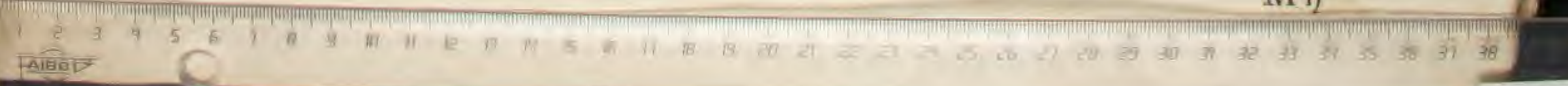

SUPERIVS.

Suscipit Israel pauperum suum, pauperum suum, pauperum suum, recordatus, recordatus misericordiae suae, misericordiae suae, misericordiae suae.

ALTUS II. TACET.

TENOR.

Suscipit Israel pauperum suum, pauperum suum, recordatus, recordatus misericordiae suae, misericordiae suae, misericordiae suae.

ALTIUS.

Vfce pit If ra el pu e rum su um,
 pu e rum su um, pu e rum su-
 um, re corda tus, re corda tus,
 mi se ri cor di x fu x, mi- ij.

SVPERIVS. II. TACET.

BASSVS.

Vfce pit If ra el pu e rum suum, re corda tus
 mi se ri cordi x fu x, mi- ij.

SUPERVSI.

Uscipit Isra el pu e rum su um, pu e rum su um,
 re corda tus ij. mi se ri cor di a su a,
 mi se ri cor di a su a, mi- ij.
 mi- ij. mi- ij.

TENOR II.

Uscipit Isra el.

TENOR I.

Uscipit Isra el pu e rum su um,
 pu e rum su um, re corda tus mi se ri-
 cordi a su a, mi se ri cor di a su a, mi se ri cor di a su a,
 mi se ri cor di a su a, mi se ri cor di a su a.

SUPERIVS.II.

Vfce pit If ra el pu e rum su um,

re corda tus mi se ri cor di x su x, mi se ri cordi-

x su x, mi se ri cor di x, mi se ri cordi x su x, ij.

ALTVS.

Vfcepit If ra el pu erum su um, pu e rum su um,

pu e rum su um, re corda tus, re- ij.

mi se ri cor di x su x, mi- ij. mi se ri cor di x

su x, mi se ri cor di x su x.

BASSVS.

Vfce pit If ra el pu e rum

su um, re corda tus, re- ij, mi se ri cor di x

su x, mi se ri cor di x, mi se ri cor di x, mi se ri cordiæ

su x.

Miiij

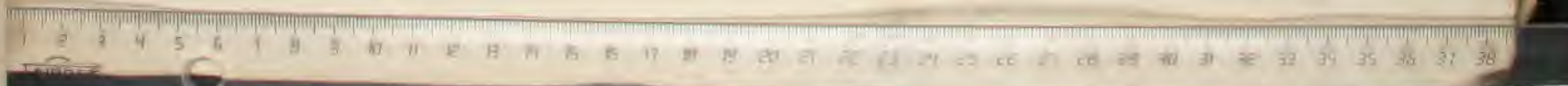

SUPERVISI.

Lo ri a Pa tri, Glo ri a Pa tri, & Fi li o,
 & Fi li o, & Spi ri tu i fan cto, & ij.
 & ij.

ALTVS. II.

Lo ri a Pa tri, & Fi li o, & Fi-
 li o, Glo ri a Pa tri, & Fi li o, & Spi ri-
 tu i fan cto, & ij. & Spi-
 ij.

TENOR.

Lo ri a Pa tri, & Fi li o, & Fi li o,
 & Spi ri tu i fan cto, & ij. & ij.

SVPERIVS.II.

Lo ri a Pa tri, Glo ri a Pa tri, & Fi li o,
 & Fi li o, & Fi li o, & Fi li o, & Spi ri tu i
 fan cto, & Spi ri tu i fan cto, & Spi ri tu i, & Spi ri tu i, & Spi ri tu i
 fan cto, & ij.

ALTVS.I.

Lo ri a Pa tri, & Fi li o, & Fi li o,
 & Fi li o, & ij. & Spi ri tu i
 fan cto, & Spi ri tu i fan cto, & Spi ri tu i fan cto, ij.

BASSVS.

Lo ri a Pa tri, Glo ri a Pa tri, &
 Fi li o, & Fi li o, & Spi ri tu i fan cto, & Spi ri tu i
 fan cto, & Spi ri tu i fan cto, fan cto.

Mv

FOTOS UNICAMENTE

SUPERIVS.

Te xul ta uit spi ri tus me-
 us, spi ri tus me us, in De o fa lu ta-
 ri me o.

Empty musical staves for Soprano part.

TENOR.

Te xul ta uit spi ri tus me us, in
 De o fa lu ta ri me o.

Empty musical staves for Tenor part.

ALTVS.

T e xul ta uit spi ri tus me-
 us, spi ri tus me- us, in De o
 fa lu ta ri me o.

Empty musical staves for the Alto part.

BASSVS.

T e xul ta uit spi ri tus me-
 us, in De o fa lu ta ri me o.

Empty musical staves for the Bass part.

Mvj

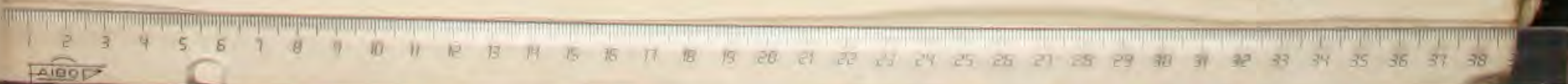

SUPERIUS.

Vi a fe cit mi hi mag na, qui po tens est, qui ij.
 & san ctum no men e ius, no men e ius,
 & ij. & ij.

TENOR.

Vi a fe cit mi hi mag na, qui po tens est, qui
 potens est, & san ctum no men e ius, & san ctum
 no men e ius, & san ctum no men e ius, & san ctum, & san ctum no men e ius, nomene ius, nomene ius.

ALTVS.

Vi a fe cit mi hi mag na, qui po tens est, qui po tens
 est, & sanctum nomen e ius, & sanctum nomen e ius, no-

mene ius, & sanctum nomen e ius, & ij.

BASSVS.

Vi a fe cit mi hi magna, qui po tens est, qui po tens
 est, & sanctum nomen e ius, & ij.

ij. & sanctum nomen e ius.

N

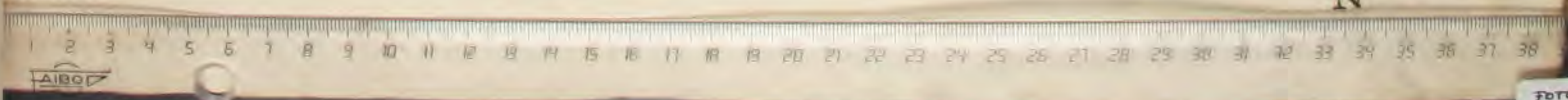

SUPERIVS.

E cit po ten ti am in brachi o su o,
dis per sit super bos men te cordis su i, men te cordis
su i, men te cordis su i.

TENOR.

E cit poten ti am in brachi o su o, dis per sit super-
bos men te cordis su i. mente cordis su i,
men- ij.

ALTVS.

E cit po tenti am in brachi o su o, dis per sit super-

bos mente cordis fu i, men te cordis fu i, mente

Continuation of musical notation for the Alto part, ending with a double bar line.

cordis fu i.

BASSVS.

E cit po ten ti am in brachi o su o, dis per sit

su per bos mente cordis fu-

Continuation of musical notation for the Bass part, ending with a double bar line.

i, men te cordis fu i.

SUPERIUS

Su ri en tes imple uit bo nis, &
 di ui tes di mi sit i na nes, di- ij.

TENOR.

Su ri entes imple uit bo nis, & di ui tes
 di mi si i na nes, di mi sit i na nes, di mi sit

i na nes.

ALTVS.

Su ri en tes impleuit bo nis. & di ui tes
 di mi fit i na nes, di mi fit i na nes.

BASSVS.

Su ri en tes impleuit bo nis, & di ui tes
 di mi fit i na nes, di mi fit i na nes.

FOTO S
UNICAM...

SUPERIVS.

I cut lo cu tus est ad patres no stros, ad patres no stros, ad pa tres no stros, Abraham, Abraham, & se mi ni e ius in

fa cu la.

TENOR.

I cut lo cu tus est ad pa tres nostros, ad patres no stros, ad ij. Abraham, A bra ham, & se-

mi ni e ius in fa cu la.

ALTVS.

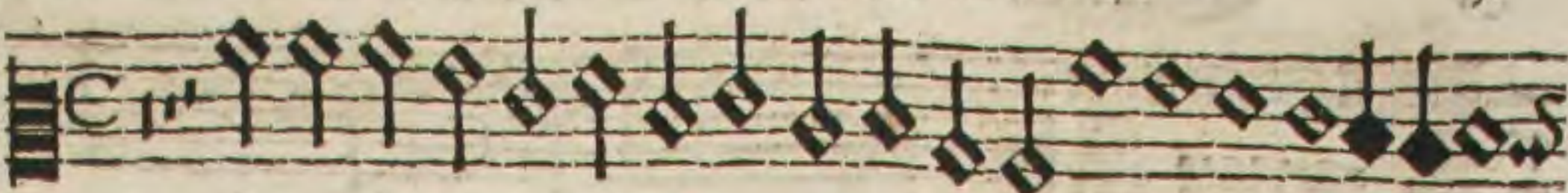

I cut lo cu tus est ad patres no stros, ad patres no-

stros, A bra ham, Abra ham, & fe mi-

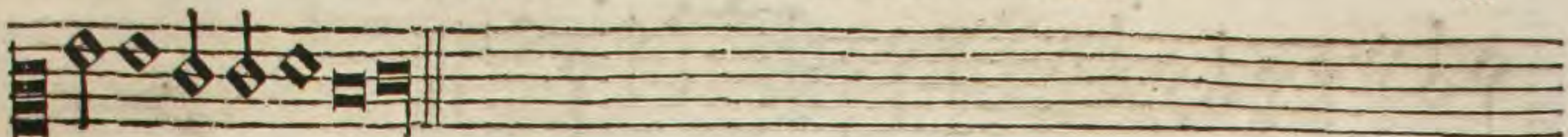

ni e ius in sæ cu la.

BASSVS.

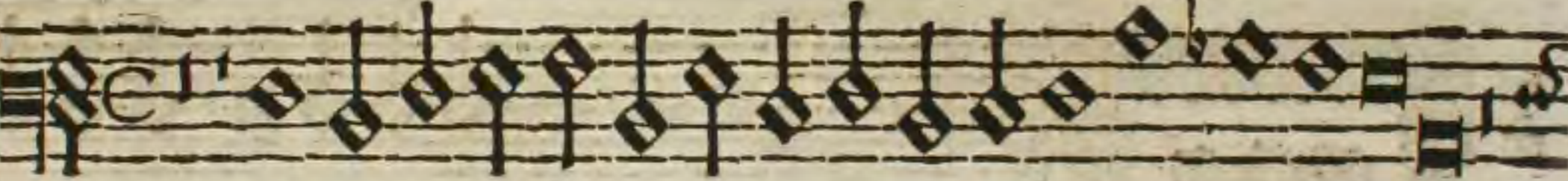

I cut lo cu tus est, ad patres no stros, ad patres nostros,

A bra ham, & fe mi ni e ius in

sæ cu la.

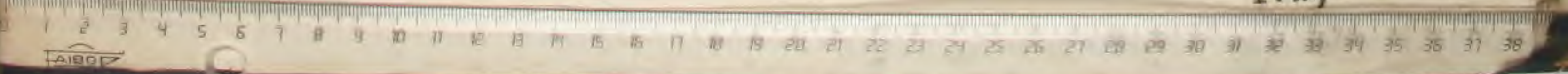
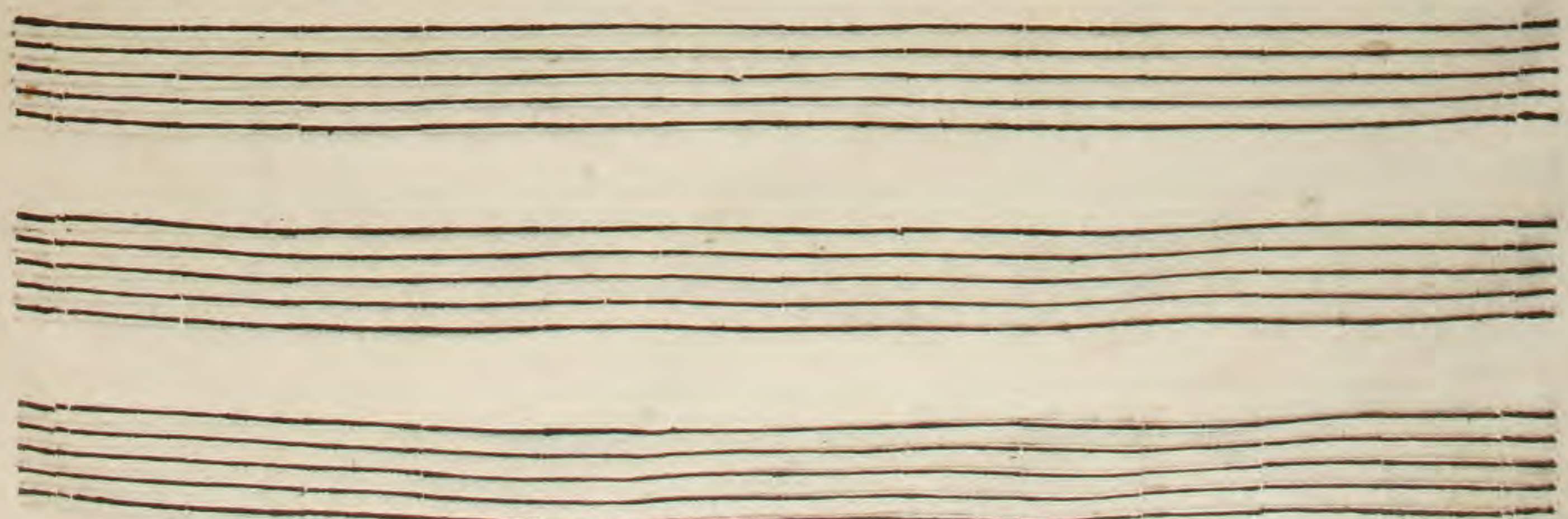

SUPERIUS.

I cut e rat in princi pi o, in princi-
 pi o, & nunc, & sem per, & in sæ cu la sæ cu lo rum,
 Amen, sæ cu lo rum, Amen, sæ cu lo rum, sæ cu lo rum, A men.

TENOR.

I cut e rat in prin ci pi o, & nunc, & sem per, & in sæ-
 cu la sæ cu lo rum, Amen, sæ cu lo rum, A men.

AL
T
V
S.

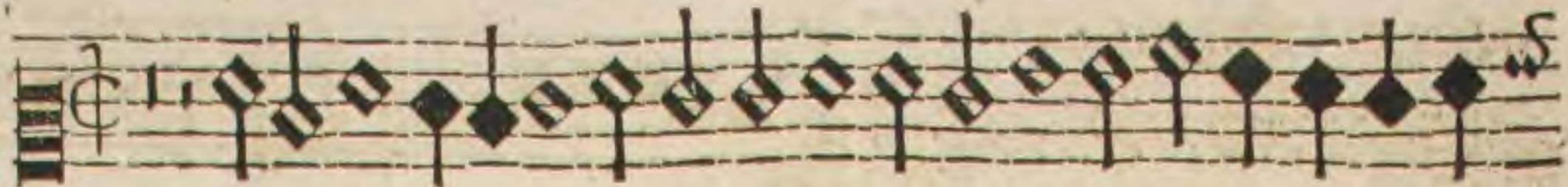

Icut e rat in princi pi o, in princi-

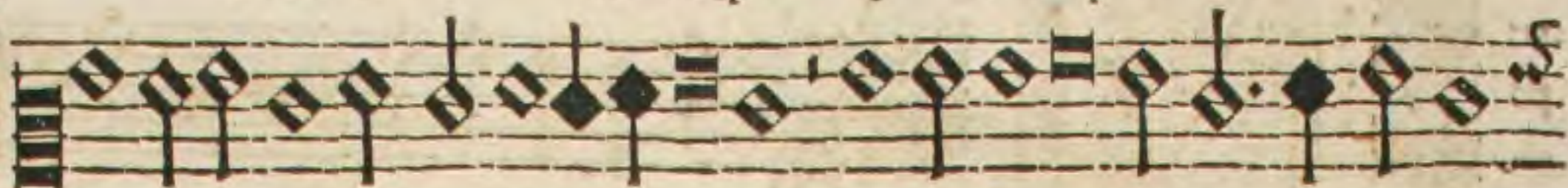

pi o, & nunc, & sem per, & in sæ cu la sæ cu lo rum,

sæ cu lo rum, sæ cu lo rum, amen, sæ cu lo rum, amen.

B
A
S
S
V
S.

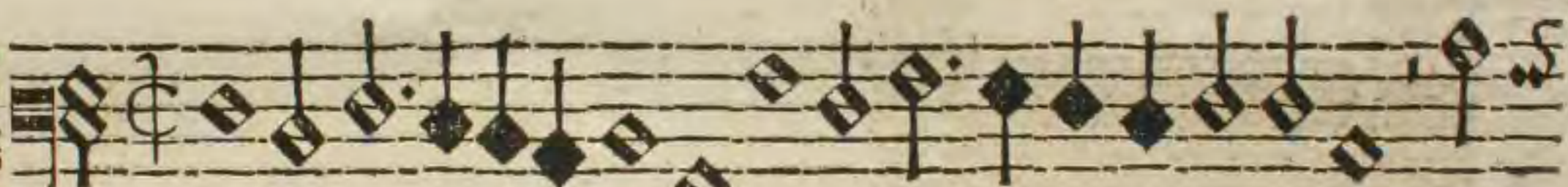

I cut e rat in princi pi o, in

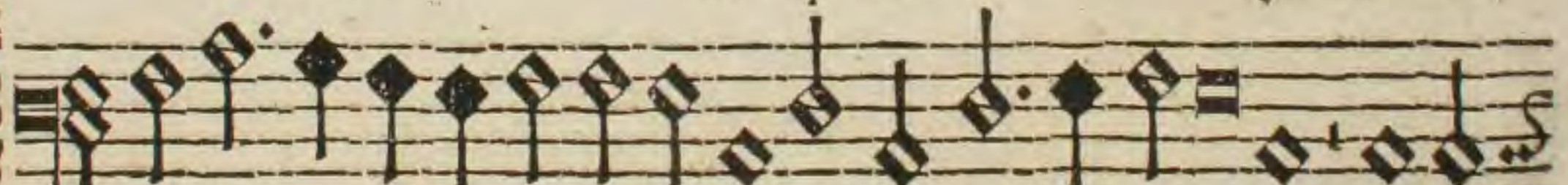

princi pi o, & nunc, & sem per, & in

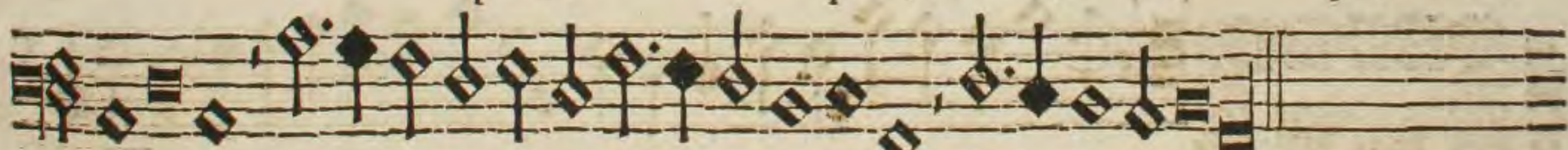

sæ cu la sæ cu lo rum, Amen, sæ cu lo rum, Amen, sæ cu lo rum, Amen.

Nv

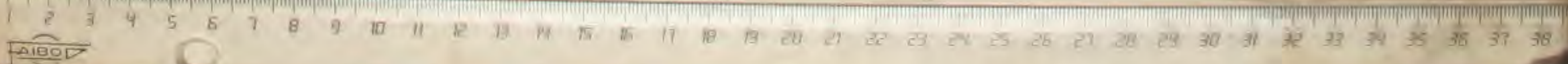

FOTOS UNICAMEN

SVPERIVS I.

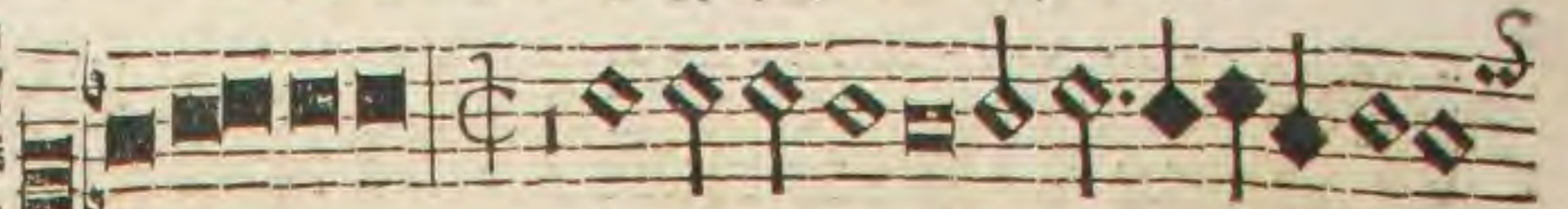

Agni ficat, A nima me aDomi num,

a ni ma me a Dominum, ij.

ALTVS II.

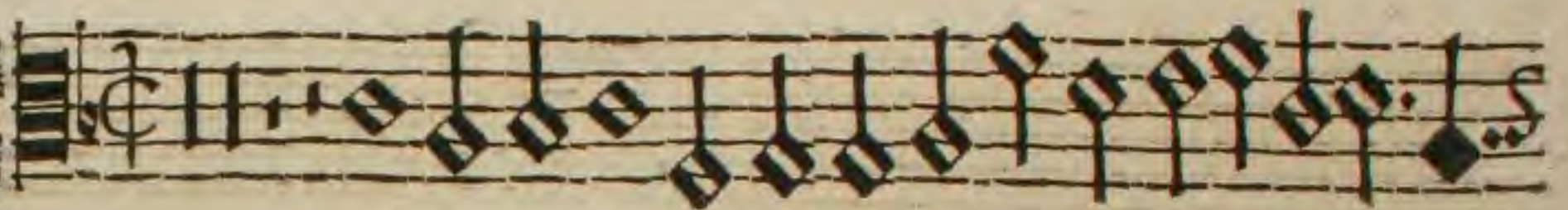

Nima me a Do minum, a ni- ij.

ij.

TENOR.

Ni ma me a Do mi num, Domi num,

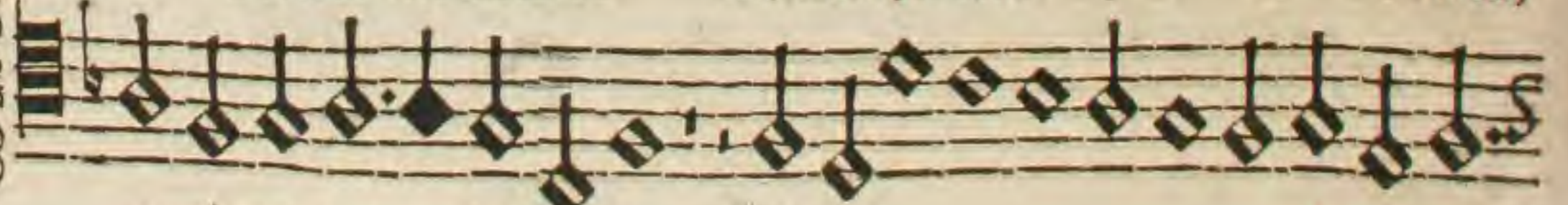

a ni ma me a Dominum, A- ij. A ni ma

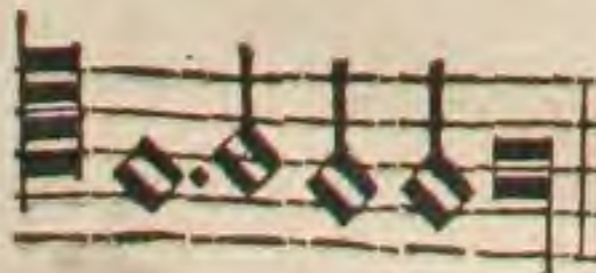

me a Dominum.

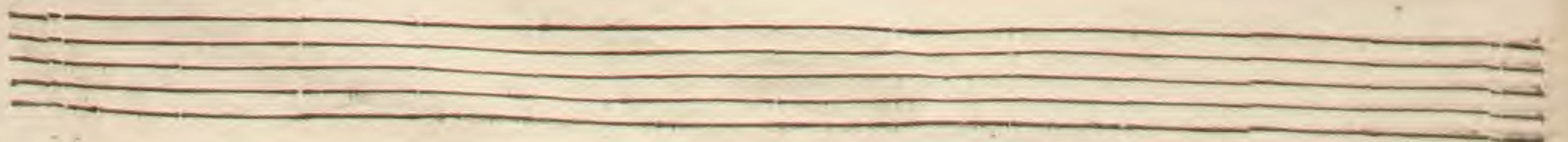

SUPERIVS.II.

Nima me aDo mi num,

ij.

ALTVS.I.

Nima me aDominum, Domi num,

a ni ma me aDomi num, a- ij.

BASSVS.

Nima me a, a ni ma me a, a ni ma me a

Domi num, a nima me aDominum.

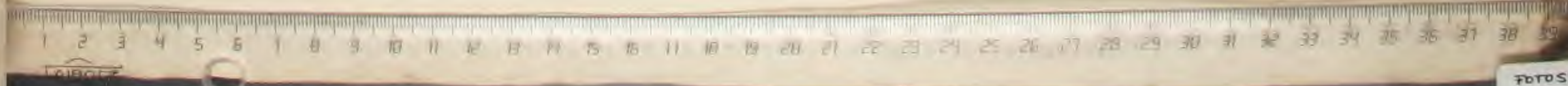

SUPERIVS I.

Vi a res pe xit hu mi li ta tem ancil læ su-
 æ, ancil læ su æ, ec ce e nim ex hoc, ec ce e nim ex hoc
 be a tam me di cent, be a tam me di cent,

ALTVS II.

Vi a res pe xit hu mi li ta tem an cil læ
 su æ, ancil læ su æ, ec ce e nim ex hoc, ec ce e nim
 ex hoc be a tam me di cent, me di cent,

TENOR.

Vi a res pe xit hu mi li ta tem ancil læ su æ,
 ec ce e nim ex hoc be a tam me di cent, me
 di cent, be a-

FOTOS UNICAMERON

SUPERIUS II.

Vi a respe xit humi li ta tem ancil læ su æ,
ancil læ su æ, ancil læ su æ, ecce e nim ex

hoc, ecce e nim ex hoc be a tam medi cent, me di cent, me di-

ALTVS I.

Vi a respe xit humi li ta tem ancil læ su æ, ancillæ
su æ, ancil læ su æ, ecce e nim ex hoc

be a tam medi cent, be a tam me di-

BASSVS.

Vi a respe xit humi li tatem ancillæ su æ,
ancil læ su æ, ecce e nim ex hoc, be a tam me

di cent,

SUPERIVS.I.

RESIDVVM.

omnes ge ne ra ti o nes, omnes ge ne ra ti o nes, omnes ge ne ra ti o nes,

ALTVS.II.

RESIDVVM.

omnes ge ne ra ti o nes, omnes, omnes ge ne ra ti o nes, omnes, ij.

TENOR.

RESIDVVM.

tam me dicent, omnes gene ra ti o nes. omnes gene ra ti o nes, omnes ge ne ra ti o nes.

SVPERIVS.II.

RESIDVVM.

cent, omnes gene ra ti o nes, omnes genera ti-
o nes, ij.

ALTVS.I.

RESIDVVM.

me di cent, omnes gene ra ti o nes, omnes, omnes ge ne ra ti o-
nes, omnes ge ne ra ti o nes.

BASSVS.

RESIDVVM.

omnes ge ne ra ti o nes, omnes ge ne ra ti o nes, omnes
ge ne ra ti o nes, omnes ge ne ra ti o nes.

SPERINS. I.

Sperans in proge-
 ni-
 a e ius, à pro ge ni e,
 in pro ge ni es, ij.
 timen ti bus e um, timentibus
 e um, timen ti bus, timen ti bus e um.

ALTVS II. TACET.

Timere cor-
 di a e ius,
 & mi se ri cordi a e ius, & ij.
 à pro ge ni e in pro ge ni es, in pro ge ni-
 es, timen ti bus e um, timentibus e um, timentibus e um, ij.

SVPERIVS. II.

T mi se ri cor di a e ius, & mi se ri cor di a

e ius, à pro ge ni e in pro ge ni es,

timen ti bus e um, timen ti bus e um, ti- ij.

ALTVS. I.

T mi se ri cor di a e ius, & mi se ri cor-

di a e ius à pro ge ni e in pro ge-

ni es, timen ti bus e um, timen ti bus,

timen ti bus e um, timen ti bus e um,

BASSVS TACET.

SVPERIVS. I.

D Epo fu it poten tes de fe de, & e xal ta uit hu mi les.

ALTVS. II.

D E po fu it po tentes de fe de, de fe- de, po tentes de fe de, & e xal tauit, & exal- ta uit hu mi les, & e xal ta uit hu mi les.

TENOR.

D E po fu it po tentes de fe de, po tentes de fe de, po tentes de fe de, po- ij. & e xal ta uit, & e xal ta uit, & e xal ta- uit hu mi les.

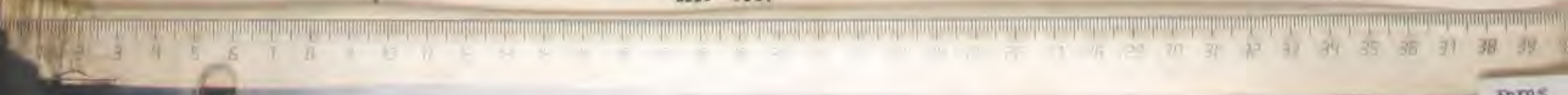

SUPERIVS. II.

D

Epo su it po tentes de se de, de se de,
 po ten tes de se de, po tentes de se-
 de, de se de, & e xal ta-
 uit, & e xal ta uit hu mi les, humiles.

ALTVS. I.

D

Epo su it po tentes de se-
 de, de po su it po tentes de se de,
 & e xal ta uit hu mi les.

BASSVS.

D

E po su it po tentes de se de, de po su it potentes
 de se de, po tentes de se de, & e xal ta uit, & e xal ta-
 uit hu mi les.

SUPERIVS. I.

Ufce pit If ra el pu e rum su
um, re cor da tus,
re cor da tus,

ALTVS. II.

Ufce pit If ra el pu e rum su um, pu e rum
su um, sus ce pit If ra el pu e rum su um,

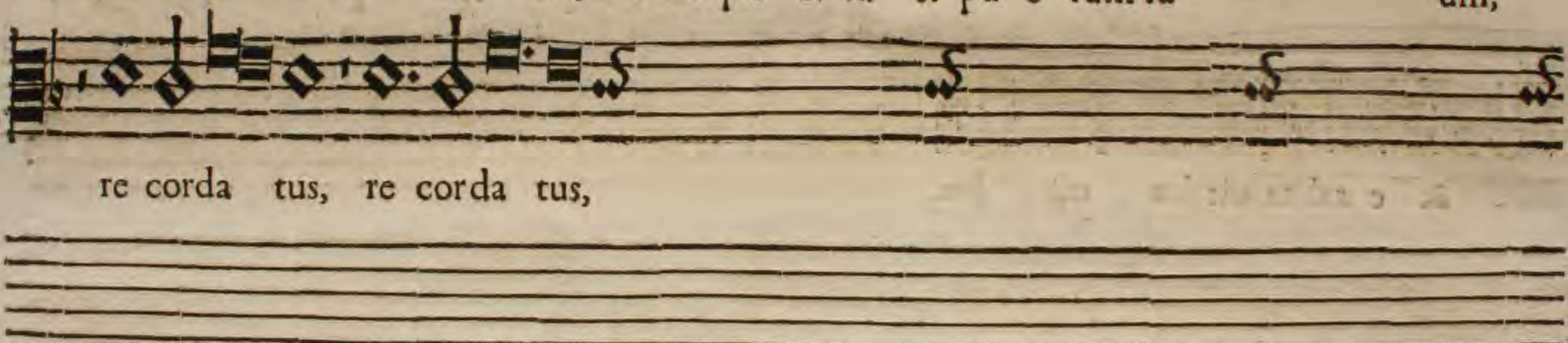

re corda tus, re corda tus,

TENOR.

Ufce pit If ra el pu e rum su um, re cor-
da tus, re cordatus

SPERIVS. II.

D

Vf ce pit If ra el pu e rum su um, pu e rum su um, pu e ij.

sul ce pit If ra el, sul ce pit If ra el pu e rum su um,

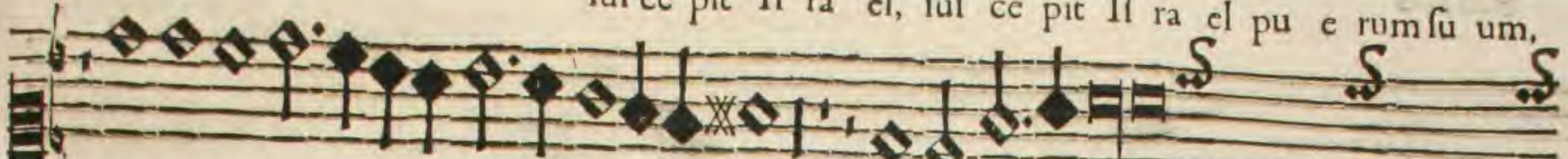

pu e rum su

um, re corda tus

ALTVS. I.

D

Vf ce pit If ra el pu e rum su um, pu e rum su um,

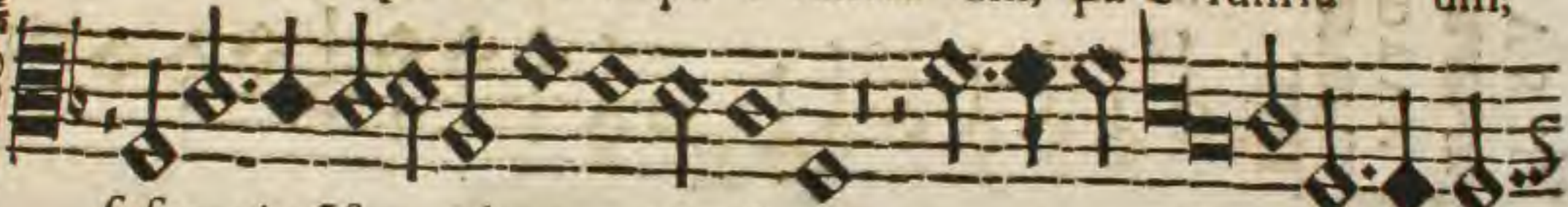

sul ce pit If ra el pu e rum su um, pu e rum su um, pu e rum

su um, recorda

tus, re corda tus, re corda tus, mi-

BASSVS.

D

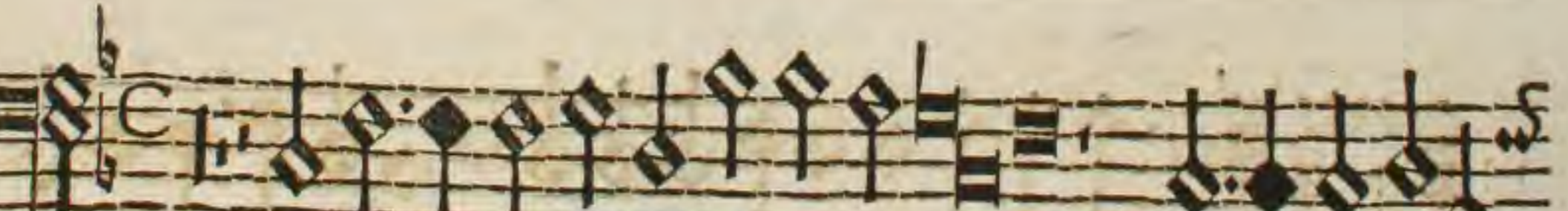

Vf ce pit If ra el pu e rum su um, sul ce pit If ra el

pu e rum su um, sul ce pit If ra el pu e rum su um, pu e rum

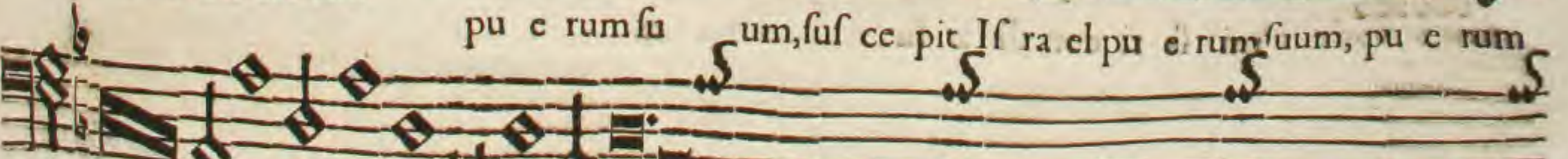

su um, recorda tus,

re corda tus

SUPERIVS I.
RESIDVVM.

mi se ri cordi æ su æ, mi se ri cordi æ, mi se ri cordi æ su æ.

ALTVS II.
RESIDVVM.

mi se ri cordi æ su æ, mi se ri cordi æ, mi se-

ri cor di æ su æ, mi- ij.

TENOR.
RESIDVVM.

mi se ri cor di æ, mi se ri cor di æ su æ, mi se ri cor di æ,

mi se ri cor di æ su æ.

SEBAST. DE VIVANCO.

SUPERIVS II.
RESIDVVM.

mi se ri cordi æ, mi se ri cordi æ fu æ, mi- ij.

ALTI V S I.
RESIDVVM.

se ri cor di æ fu æ, mi se ri cor di æ fu-
æ, mi- ij,

BASSVS.
RESIDVVM.

mi se ri cor di æ fu æ, mi se ri cor di æ, mi se ri cor di æ
fu æ, mi se ri cor di æ fu æ.

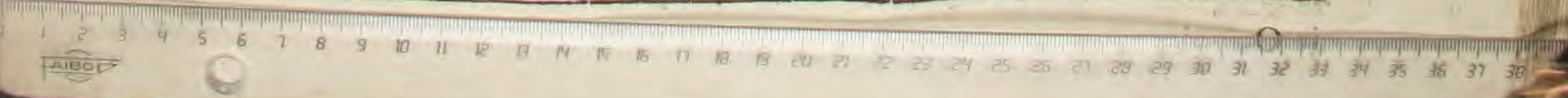

SVPERIVS in vnifonum.

SVPERIVS.I.

Lo ri a Pa tri, Glo ri a Pa tri, & Fi li-

o, & Spi ri tu i san cto, & Spi ri tu i

san cto, & Spi ri tu i san cto, & Spi ri tu i san cto, ij.

Empty musical staff.

ALTVS.II.

Lo ri a Pa tri, & Fi li o, Glo ri a Pa-

tri, & Fi li o, & Fi li o, & Spi ri tu i san cto,

& Spi ri tu i san cto, & Spi ri tu i san cto, ij.

Empty musical staff.

TENOR.

Lo ri a Pa tri, Glo ri a Pa tri, & Fi li-

o, & Fi li o, & Fi-

o, & Spi ri tu i san cto, ij.

& Spi ri tu i san cto, & Spi ri tu i san cto,

& ij.

RESOLVTIO.

SUPERIVS. II.

Gloria Patri, Glo-ri-a Pa-tri, & Fi-li-o, & Spi-ri-tu i san-cto, & Spi-ri-tu i san-cto, & Spi-ri-tu i san-cto, ij.

Gloria Pa-tri, & Fi-li-o, Glo-ri-a Pa-tri, Glo-ri-a Pa-tri, & Fi-li-o, & Fi-li-o, & Spi-ri-tu i, & Spi-ri-tu i san-cto, & Spi-ri-tu i san-cto, & Spi-ri-tu i san-cto, ij.

Gloria Pa-tri, Glo-ri-a Pa-tri, & Fi-li-o, & Fi-li-o, & Spi-ri-tu i san-cto, & Spi-ri-tu i san-cto, ij.

Verte folium, & alteram videbis. P

FOTOS UNICAMER

SVPERIVS. I.

Lo ri a Pa tri, & Fi li o, Glo ri a Pa tri, & Fi li o, Glo ri a Pa tri, & Fi li o, & Spi ri tu i san cto, san-

ALTVS. II.

Lo ri a Pa tri, & Fi li o, & Spi ri tu i san cto, & Spi ri tu i san cto, & Spi ri tu i

TENOR. I.

Lo ri a Pa tri, & Fi li o, & Fi li o, & Fi li o, & Spi ri tu i san cto, & Spi ri tu-

BASSVS. II.

Lo ri a Pa tri, & Fi li o, & Fi li o, & Spi ri tu i san cto, & Spi ri tu i san-

SEBAST. DE VIVANCO.

SVPERIVS.II.

Lo ri a Pa tri, & Fi li o, & Spi ri tu i fan cto, & Spi ri-

ALTVS.I.

Lo ri a Pa tri, & Fi li o, Glo ri a Pa tri, & Fi li o, & Fi li o,

& Spi ri tu i fan cto.

ALTVS.III.

Lo ri a Pa tri, & Fi li o, Glo ri a Pa tri, Glo ri a Pa tri, & Fi li o,

& Fi li o, & Spi ri tu i fan cto,

BASSVS.I.

Lo ri a Pa tri, & Fi li o, & Fi li o, & Fi li o, & Spi ri tu i fan cto,

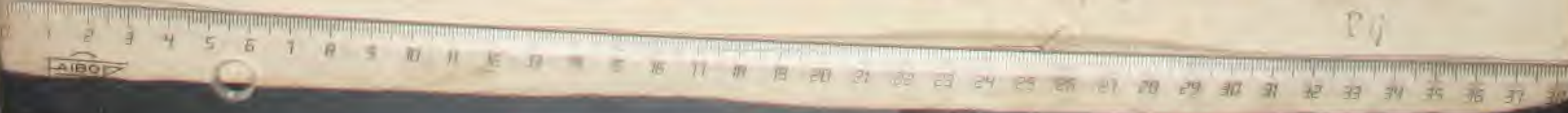

SVPERIVS.I.

RESIDVVM.

cto, fan cto, & Spi ri tu i fancto, ij.

ij.

ALTVS.II.

RESIDVVM.

fancto, ij. ij.

ij.

TENOR.

RESIDVVM.

i fancto, & Spi ri tu i fancto, ij.

ij.

BASSVS.II.

RESIDVVM.

cto, & Spi ri tu i fancto, ij.

SUPERIVS. II.
RESIDVVM.

tu i fancto, & Spi ri tu i fan cto, ij.

ij.

ALTVS. I.
RESIDVVM.

& Spi ri tu i fancto, & Spi ri tu i fan cto, & Spi ri tu-

i fancto.

ALTVS. III.
RESIDVVM.

& Spi ri tu i fancto, & Spi ri tu i fan cto, & Spi ri tu i

fancto, ij.

BASSVS. I.
RESIDVVM.

& Spi ri tu i fancto, & Spi ri tu i fan cto.

SUPERIVS.

Empty musical staves for the Soprano part.

TENOR.

Empty musical staves for the Tenor part.

SUPERIUS.

Quia fecit mihi magna, qui a
 fe cit mihi mag na, qui a fe cit mi hi mag na, qui po-
 tens est, & sanctum nomen e ius, & sanctum nomen e ius, & sanctum
 no men e ius.

TENOR.

Quia fecit mi hi mag na, qui a fe cit mi hi mag-
 na qui potens est, qui po tens est, & sanctum,
 & sanctum nomen e ius, & sanctum nomen e ius, & ij.

ALTVS.

Vi a fe cit mi hi magna, qui potens est, qui po tens est,

qui a fecit mi hi magna, qui potens est, qui po tens

est, & sanctum nomen e ius, & sanctum nomen e ius, &

sanctum nomen e ius.

BASSVS.

Vi a fe cit mi hi magna, qui po tens est,

qui a fe cit mi hi magna, qui po tensest, & sanctum nomen

e ius, nomen e ius, & sanctum nomen e ius,

nomen e ius.

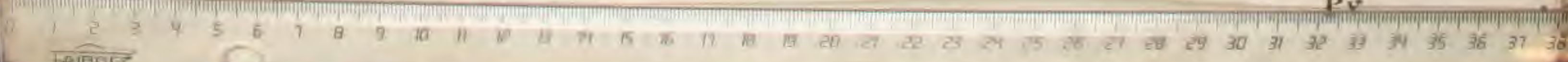

SUPERIVS.

CH. E cit po ten ti am in brachi o su o, in
 brachi o su o, disper sit super bos
 men te cordis su i, men te cordis su i.

Empty musical staves for the Soprano part.

TENOR.

E cit po ten ti am in brachi o su o, fecit po ten-
 ti am in bra chi o su o, disper sit su per-
 bos men te cordis su i, men te cordis su i, men te
 cordis su i, mente cordis su i.

Empty musical staves for the Tenor part.

ALTVS.

E cit po ten ti am in brachi o su o, fe cit po-

ten ti am in bra chi o su o, in brachi o

su o, dis per sit su per bos men te

cordis su i, men te cordis su i, cordis

su i, mente cor dis su i.

BASSVS TACET.

Eleventh musical staff, empty.

Twelfth musical staff, empty.

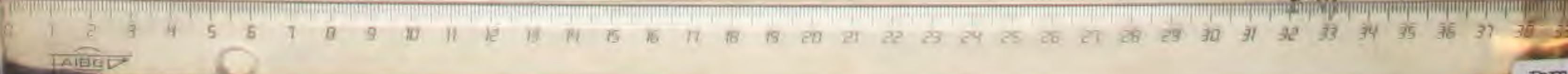

SUPERIVS.

Su ri en tes impleuit bo nis,
 imple uit bo nis, imple uit bo-
 nis, & di ui tes di mi sit i na nes,
 di mi sit i na nes.

TENOR.

Su ri en tes imple uit bo nis,
 impleuit bo-
 nis, imple uit bo nis, & di ui tes, & di-
 ui tes, di mi sit i na nes, di mi sit i na nes.

ALTVS

B

Su ri entes impleuit bo nis, impleuit bo-
 nis, imple uitbo nis, imple uit bo nis,
 & di ui tes, & di ui tes, & di ui tes dimi fit i na-
 nes, dimi fit i na nes.

BASSVS

B

Su ri entes impleuit bonis, & di ui-
 tes, & di ui tes, dimi fit i na-
 nes, dimi fit i na nes.

SUPERIUS.

I cut lo cu tus est ad patres no
 stros, ad patres no stros, ad pa tres no stros,

no stros Abraham, Abra ham, & se mi ni e ius in sæ cu la,

in sæ cu la.

TENOR.

I cut lo cu tus est ad pa tres no-
 stros, ad patres no stros Abra ham, Abra-

ham, & se mi ni e ius in sæ cu la, & semi ni e ius in sæ-

cu la, in sæ cu la.

ALTVS.

I cut lo cu tus est ad pa tres nostros, ad pa tres

nostros, ad ij. ad ij. Abraham,

ij. & se mi ni e ius in sæ cu la, & femi ni e ius in sæ cu la.

BASSVS.

I cut lo cu tus est ad patres no stros,

ad patres no stros, Abraham

& se mi ni e ius in sæ cu la, in sæ cu la.

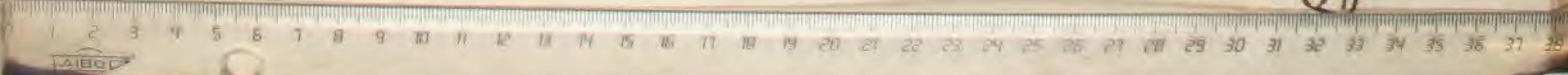

SUPERIVS.

I cut e rat in princi pi o, & nunc, & sem per, & in
sã cu la sã cu lorum, a men.

TENOR.

I cut e rat in princi pi o, in princi
pi o, & nunc, & nunc, & semper,
& in sã cu la sã cu lo rum, sã cu lo rum, a men, sã- ij.

MAG. SEBAST. DE VIVANCO.

ALTI V S.

I cut e rat in princi pi o,

& nunc, & nunc, & sem per, & in sae cu la sae cu lo-

rum, amen, sae cu lo rum, a men, sae cu lo rum, sae cu lo rum, amen.

Empty musical staves for the Alto part.

BASS V S.

I cut e rat in princi pi o, & nunc,

& nunc, & sem per, & in sae cu la

sae cu lo rum, a men, sae cu lo rum, a men, sae cu lo rum, a men.

Empty musical staves for the Bass part.

Verte folium, & alterum videbis.

SUPERIUS I.

I cut e rat inprin ci pi o,
 in princi pi o, in princi pi o, in prin ci pi o,
 & nunc,& sem per, & nunc,& sem per, & in sæ cu la, & in sæ cu la sæ cu
 lo rum,a men,sæ- ij.

TENOR.

I cut e rat inprinci pi o, in princi
 pi o, inprinci pi o, in prin ci pi o,
 & nunc,& sem per, & nunc,& semper, & in sæ cu la sæ cu lo rum,a men,ij.

BASSVS II.

I cut e rat inprinci pi o,
 in ij. inprinci pi o, & nunc,
 & semper, & in sæ cu la sæ cu lo rum,a men.

RESOLVTIO.

SVPERIVS II.

S

I cut e rat in princi pi o,

in princi pi o, in princi pi o,

& nunc, & nunc, & sem per, & in sæ cu la sæ cu lo rum, a men, sæ cu lo rum,

a men.

ALTVS.

S

I cut e rat, si cut e rat in prin-

ci pi o, in princi pi o, in princi-

pi o, in prin ci pi o, & nunc, & sem per, & nunc, & semper, & in sæ cu la

& in sæ cu la sæ cu lo rum, a men, sæ cu lo rum, amen, sæ cu lo rum, amen.

BASSVS II. in vnifono.

BASSVS I.

S

I cut e rat in prin ci pi o, in princi pi o,

in princi pi o, in princi pi o, & nunc,

& semper, & in sæ cula sæ cu lo rum, a men, sæ cu lo- ij.

SUPERIVS.

Ag ni fi cat, A nima me a Do mi num.
 a ni ma me a Domi num, a ni ma me a, a ni ma
 me a Dominum, Domi num.

TENOR.

Nima me a Dominum, Domi num, a nima
 me a Dominum, a nima me a Domi num.

ALTI V S.

Ni ma me a Do mi num, a ni ma me a
 a ni ma me a, a ni ma me a, a ni ma me a
 Do mi num.

BASS V S.

Ni ma me a Do mi num, a ni ma me a
 Do mi num, a ni ma me a Do mi num,
 a ni ma me a Dominum.

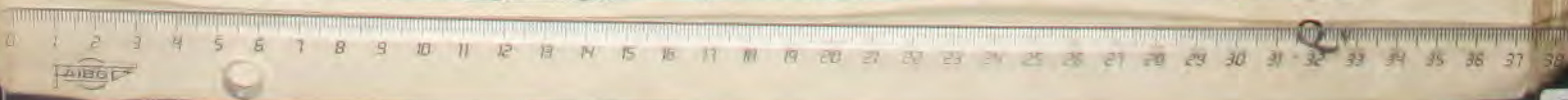

SUPERIVS

Q
 Vi a respe xit hu mi li ta tem ancil læ su æ, ecce
 e nim ex hoc be a tam medi cent,
 omnes ge ne ra ti o nes, omnes ge ne ra ti o nes, omnes ge ne
 ra ti o nes.

TENOR

Q
 Vi a respe xit hu mi li ta
 tem ancil læ su æ, ancil læ su æ,
 an cil læ su æ, ecce e nim, ecce e nim ex hoc be a
 tam me di cent, omnes ge ne ra ti o nes, omnes ge ne ra ti
 o nes.

ALTVS.

Q

Vi a respe xit humi li ta-

tem an cil læ fu x, an-

cil læ fu x, ec ce e nim, ec ce e nim ex hoc be a tam me di-

cent omnes ge ne ra ti o nes, omnes ge-

ne ra ti o nes, omnes ge ne ra ti o nes.

BASSVS.

Q

Vi a res pe xit hu mi li ta-

tem an cil læ fu x, ec ce e nim

ex hoc, ec ce e nim ex hoc be a tam me di-

cent omnes ge ne ra ti o nes, omnes ge ne ra ti o nes,

SUPERIVS.

T mi se ri cor di a e-

ius à pro ge ni e in pro ge ni es, in pro-

ge ni es, à pro ge ni e in pro ge ni es, timen ti bus

um, ti menti bus e um, timen ti bus e-

um.

TENOR.

T mi se ri cordi a e ius à pro ge ni e

in pro ge ni es, à pro ge ni e in pro ge ni es, in pro ge-

ni es, in ij. ti menti bus e um, timen ti bus e-

um, timen ti bus, ti men ti bus e um.

A
L
T
V
S.

BASSVS TACET.

SUPERIUS.

E po su it po tentes de se de, po tentes de se-

de, & e xal ta uit

hu mi les, & e xal ta uit hu mi les.

Four empty musical staves for the Soprano part.

TENORI.

E po su it po tentes de fede, & e xal ta uit

humi les, & e xal ta uit hu mi les.

Four empty musical staves for the Tenor part.

ALTI V S.

D

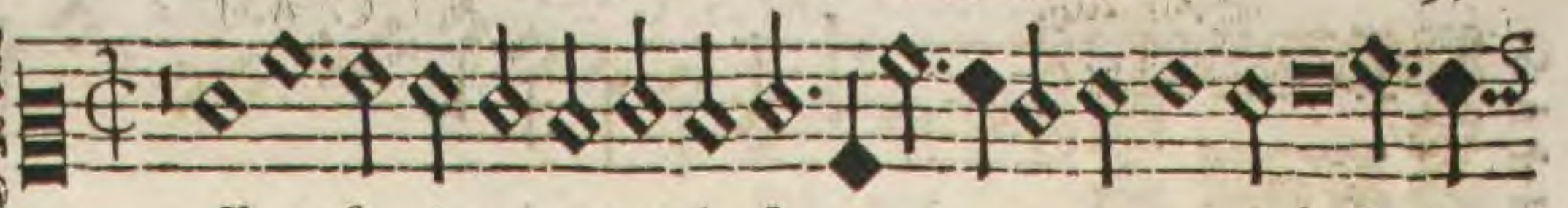

Epo su it po tentes de fe de, de

fe de, & e xal-

ta uit, & e xal ta uit, & e xal ta uit hu-

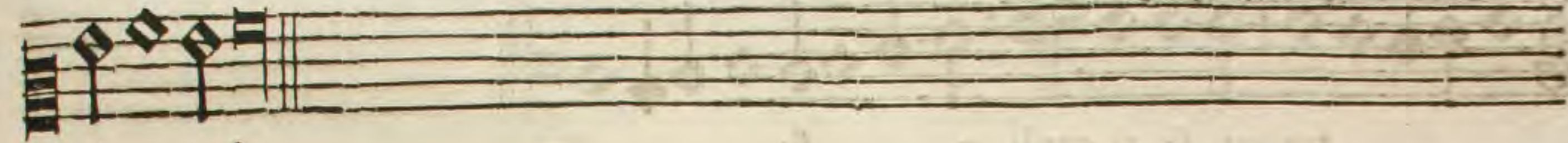

mi les.

BASS V S.

D

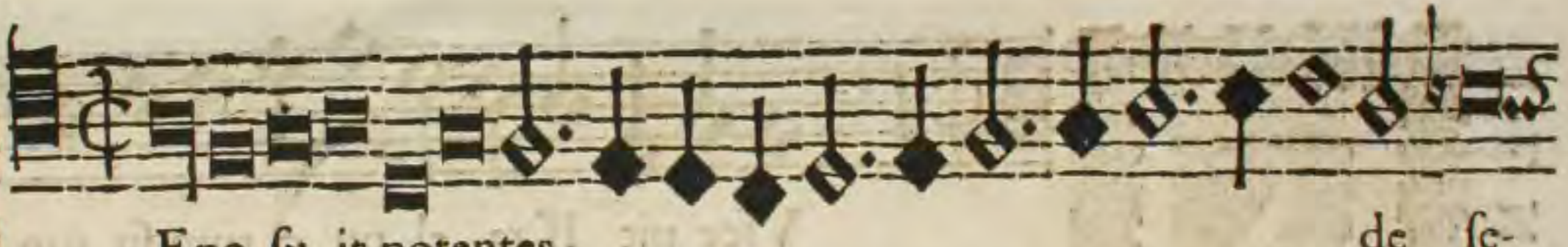

Epo su it potentes de fe-

de, & e xal tait, & e xal ta uithu mi les.

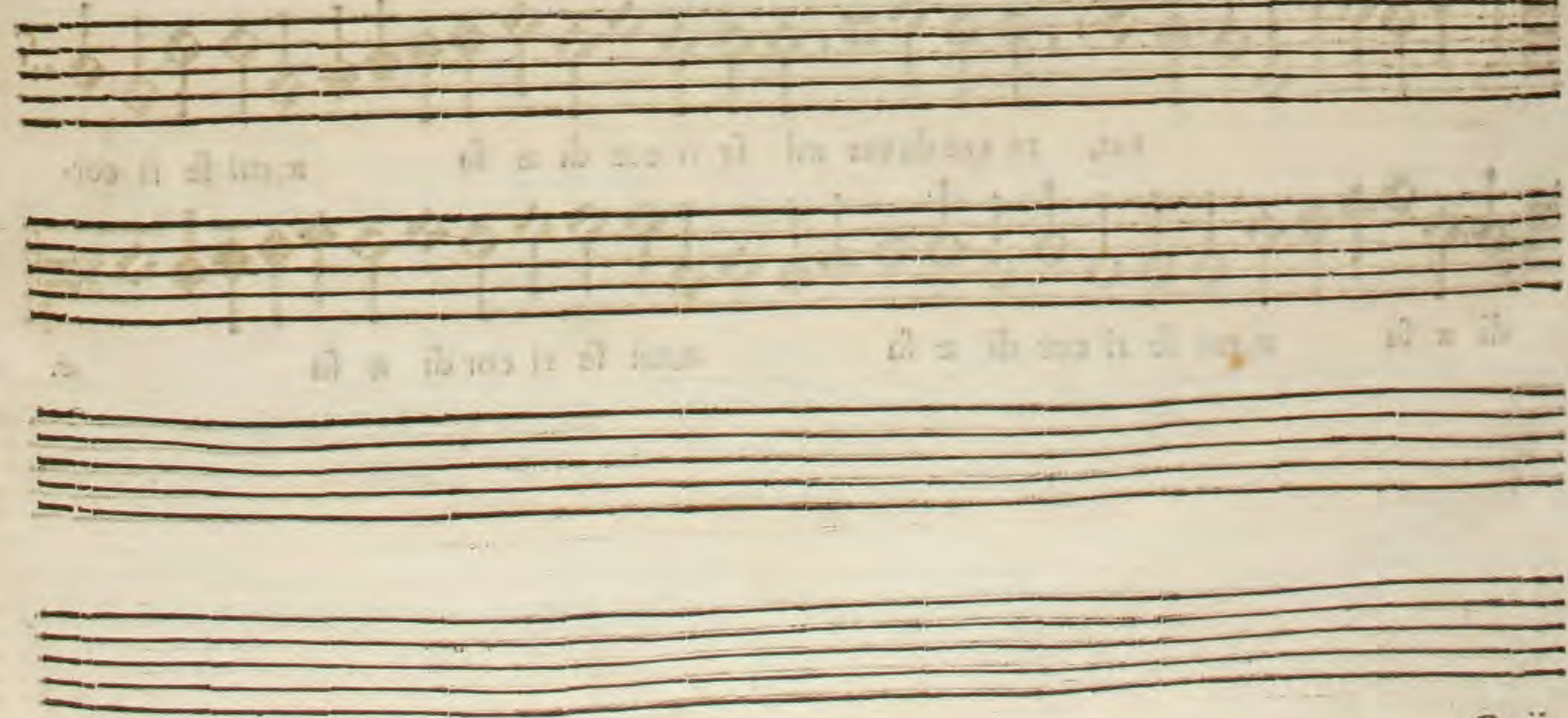

SUPERIVS.

Vs ce pit Is ra el pu e rum su um, pu e rum su um,

pu e rum su um, susce pit Is ra el pue rum su um, pu e rum

su um, re cor da tus, recor da tus, re cor da

tus mi se ri cordi x su x.

Empty musical staves for Soprano.

TENOR.

Vs ce pit Is ra el pu e rum su um, sus ce pit Is ra el

pu e rum suum, pu e rum su um, re corda tus, re corda-

tus, re corda tus mi se ri cor di x su x, mi se ri cor-

di x su x, mi se ri cor di x su x, mi se ri cor di x su x.

Empty musical staves for Tenor.

ALTVS.

Vfce pit If ra el pu e rum su um, pu e rum su um,

ful ce pit If ra el pu e rum suum, re cor da tus, re cor-

da tus, re cor da tus mi se ri cordi æ

su æ, mi se ri cor di æ su æ, mi se ri cordi æ su æ.

BASSVS.

Vfcepit If ra el pu e rum su um, ful ce pit

If ra el pu e rum su um, re corda tus, re corda-

tus, re corda tus mi se ri cor di æ su æ, mi se ri cor di æ

mi se ri cor di æ su æ.

SUPERIVS

G

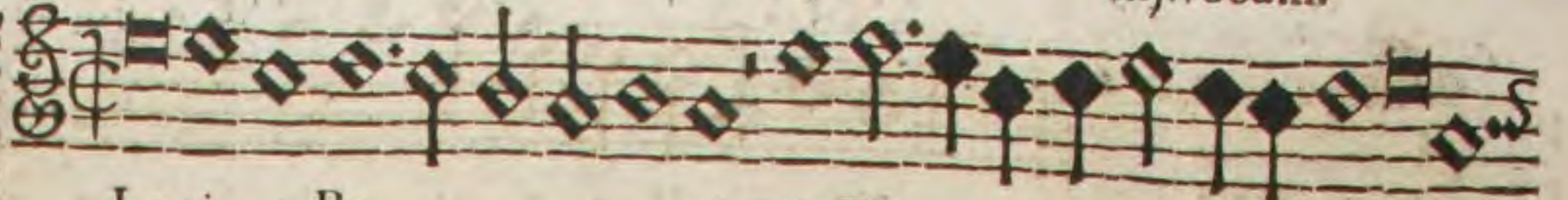

Lo ri a Pa tri, & Fi li o,

& Fi li o, & Fi-

li o, & Spi ri tu i fan cto, & Spi ri tu i fan-

cto, & ij.

TENOR.

G

Lo ri a Pa tri, & Fi li o, & Spi ri tu i fan cto,

& ij.

ALTVS.

Lo ri a Pa tri, & Fi li o, & Fi li-

li o, & Spi ri tu i fan-

cto, & Spi ri tu i fan cto, ij.

Empty musical staves for the Alto part.

BASSVS.

Lo ri a Pa tri, & Fi li-

o, & Spi ri tu i fan

cto,

& Spi ri tu i fan cto, & Spi ri tu i fan-

cto.

Empty musical staves for the Bass part.

Verte folium, & alteram videbis.

SUPERIVS. I.

Lo ri a Pa tri, Glo ri a Pa tri, Glo ri a Pa tri, & Fi-

li o, & Fi li o, & Fi li-

o, & Spi ri tu i, & Spi ri tu i fan-

cto, & Spi ri tu i fancto, & Spi ri tu i fancto, & Spi ri tu i fancto,

ij.

ij.

Empty musical staves for Soprano I.

TENOR. II. in vnifono.

TENOR. I.

Lo ri a Pa tri,

Glo ri a Pa tri, & Fi li o, & Fi li-

o, & Spi ri tu i fan cto, & Spi ri tu i fan cto,

& Spi ri tu i fan cto, & Spi ri tu i fancto, ij.

Empty musical staves for Tenor I.

SUPERIUS II.

Lo ri a Pa tri, Glo ri a Pa tri, & Fi li o, & Spi ri-
 tu i san cto, & Spi ri tu i san cto.

A L T V S. II. in vnifono.

ALTVS II.

Lo ri a Pa tri, & Fi li o, & Fi li o, Glo ri a
 Pa tri, & Fi li o, & Fi li o,
 & Spi ri tu i san cto, & Spi ri tu i san cto, ij.
 & Spi ri tu i, & Spi ri tu i san cto, & Spi ri tu i san cto.

BASSVS.

Lori a Pa tri, & Fili o, Glo ri a Pa tri, & Fi li-
 o, & Fi li o, & Spi ri tu i san cto, & Spi ri tu i
 san cto, & ij. & Spi ri tu i san cto, ij.
 & ij. ij.

SUPERIVS.

Empty musical staves for Soprano.

TENOR.

Empty musical staves for Tenor.

ALTVS.

T e xul ta uit spi ri tus me us,
 in De o fa lu ta ri me o, in De o, in De o
 fa lu ta ri me o, me o.

BASSVS.

T e xul ta uit spi ri tus me us,
 spi ri tus me us, in De o fa lu ta ri me o,
 fa lu ta ri, fa lu ta ri me o.

SUPERIUS.

Vi a fe cit mi hi magna qui po tens est, & sanctum nomen

e ius.

TENOR.

Vi a fe cit mi hi magna qui po tens est, qui

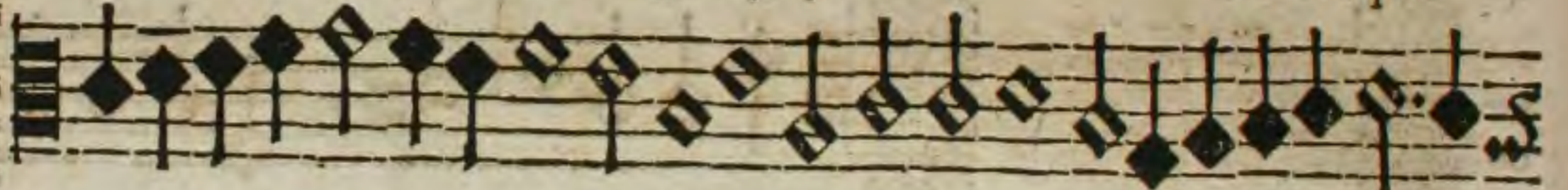

po tens est, & sanctum nomen e ius, no

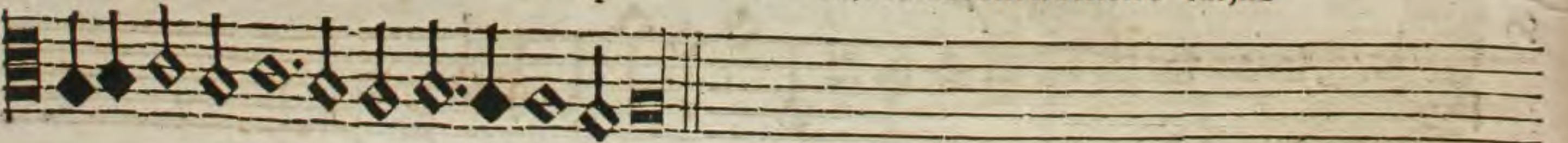

men e

ius.

MAG. SEBAIST. DE VIVANCO.

ALTVS.

Via fe cit mi hi magna qui po tens est, & san ctum

nomen e ius.

Four empty musical staves for the Alto part.

BASSVS.

Via fe cit mi hi magna qui po tens est, & san ctum nomen e ius,

nomen e ius.

Four empty musical staves for the Bass part.

SUPERIVS.

E. cit po ten ti. am in brachi o su o, in brachi o su o,

in brachi o su o, dis per sit su per-

bos mente cordis su i, mente cordis su i,

mente cor dis su i.

TENOR.

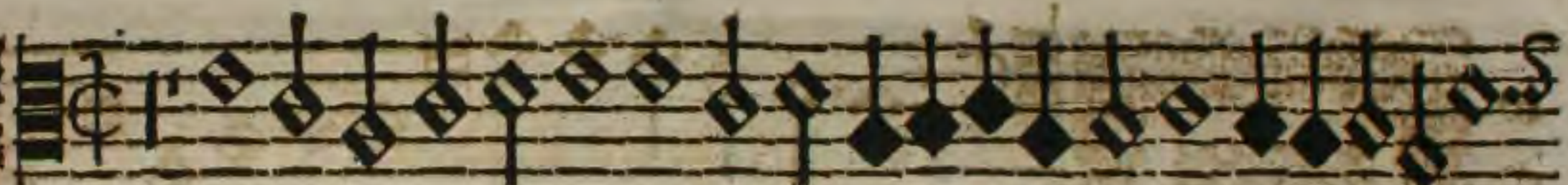

E. cit po ten ti. am in brachi o su o,

in brachi o su o, dis per sit su per-

bos, su per bos mente cordis su i, mente cordis su i, mente cor dis

su i cor dis su i.

ALTIUS.

Ecitpotenti am in brachi o su o, in bra chi o

cordis su i, men te cor dis su i, cor dis su i.

Four empty musical staves for the Alto part, consisting of five-line staves.

BASSVS.

Ecitpoten ti am in brachi o su o, disper sit su per bos

mente cordis su i, mente cordis su i.

Four empty musical staves for the Bass part, consisting of five-line staves.

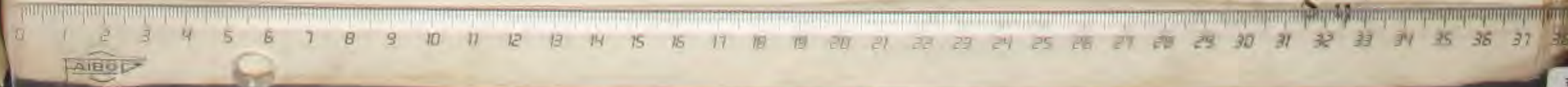

SUPERIUS.

Su ri en tes impleuit bo nis, & di-

ui res di mi sit i na nes, i na-

Continuation of musical notation for the Soprano part, ending with a double bar line.

nes. ... corda in i men te cor

Empty musical staves for the Soprano part.

TENOR.

Su ri en tes impleuit bo nis, impleuit

bonis, & di ui res di mi sit i na nes, di mi sit i na-

Continuation of musical notation for the Tenor part, ending with a double bar line.

nes.

Empty musical staves for the Tenor part.

ALTVS.

Su ri en tes impleuit, impleuit

bo nis, & di ui tes di mi fit i na nes.

Four empty musical staves for the Alto part.

BASSVS.

Su ri en tes impleuit bo nis, & di ui

tes di mi fit i na nes, di mi fit i na nes.

Four empty musical staves for the Bass part.

SUPERIUS.

I cut lo cu tus est ad patres no

stros,

ad patres no stros, Abraham, & semi ni e ius in

sa cu la in sa

la.

Empty musical staves for the Soprano part.

TENOR.

I cut lo cu tus est ad pa tres no

stros, Abraham

& semi ni e ius, & semi ni e ius in sa cu la.

Empty musical staves for the Tenor part.

MAG. SEBAST. DE VIVANCO.

ALTVS.

I cut lo cu tus est ad patres no stros, ad pa tres

no stros, Abraham, & femi ni e ius in sa cu la.

Five empty musical staves for the Alto part.

BASSVS.

I cut lo cu tus est ad patres no stros, Abra ham

& femi ni e ius in sa cu la, in sa cu la.

Five empty musical staves for the Bass part.

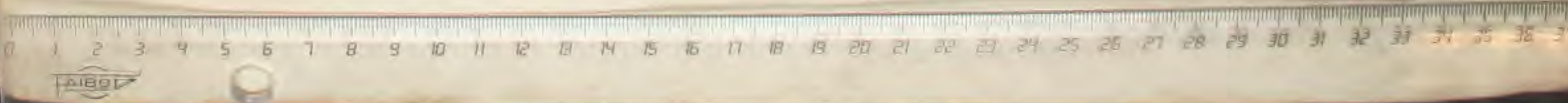

SUPERIUS.

I cut e rat in princi pi o, & nunc, & sem.

per, & nunc, & sem

per, & nunc, &

sem per, & in sa cu la sa cu lo rum, amen, sa cu lo rum, a-

men, sa cu lo rum, a

men, sa cu lo rum,

Empty musical staves for the Soprano part.

TENOR.

I cut e rat in princi pi o, & nunc, & semper, &

nunc, & sem

per, & in sa cu la

sa cu lo

rum, amen, sa cu lo rum, amen, sa cu lo rum, a-

men.

Empty musical staves for the Tenor part.

ALTVS.

I cut e rat in prin ci pi o. in prin ci-

& in fa cu la, & in fa cu la fa cu lo rum, a men,

fa cu lorum, amen, a men.

TENOR II.

I cut e rat in princi pi o, in princi pi-

& nunc, & semper, & in fa cu la fa cu lo rum, a men,

fa cu lo rum, amen, fa cu lo rum, a men,

BASSVS.

I cut e rat in princi pi o, & nunc, & semper. & in fa-

cu la fa cu lo rum, a men, fa cu lo rum, amen,

fa- ij.

MAG. SEBAST. DE VIVANCO.

SUPERIVS II.

Ni ma me a Do mi num,

a ni ma me a Dominum, a- ij.

ALTVS.

Ni ma me a Do mi num, Do- mi-

num, a ni ma me a Do mi num, a ni ma

me a, a ni ma me a Do / minum.

BASSVS.

Ni ma me a Dominum, a ni ma me a Do. minum,

ij. ij.

SUPERVSI.

Vi a respe xit hu mi li ta tem an cil læ fu x,

ancil læ fu x, ancil læ fu x, ec ce e nim ex hoc,

ec ce e nim ex hoc, be a tam me di-

Empty musical staves for Soprano.

TENOR.

Vi a respe xit hu mi li ta tem an cil læ fu x,

ancil læ fu x, ec ce e nim ex hoc, ecce e nim ex hoc,

ancil læ fu x, ec ce e nim ex hoc, ecce e nim ex hoc,

be a tam me di-

Empty musical staves for Tenor.

MAG. SEBAST. DE VIVANCO.

SUPERIVS II.

Vi a respe xit hu mi li ta tem an cil læ fu x,
 ancil læ fu x, ancil læ fu x, ec ce e nim, e nim
 ex hoc,

ALTVS.

Vi a respe xit hu mi li ta tem an cil læ fu-
 x, an cil læ fu x, ec ce e nim ex hoc,
 ec ce e nim ex hoc, be a tam me di-

BASSVS.

Vi a respe xit hu mi li ta tem an cil læ
 fu x, ancil læ fu x, ec ce e nim ex hoc, be a tam
 me di-

SUPERIORS.
RESIDVVM.

cent, omnesge ne ra ti o nes, ij. ij.

TENOR.
RESIDVVM.

cent, omnesge ne ra ti o nes, omnesge ne ra ti o nes, omnes,
ge ne ra ti o nes, ij.

SUPERIVS.II.

RESIDVVM.

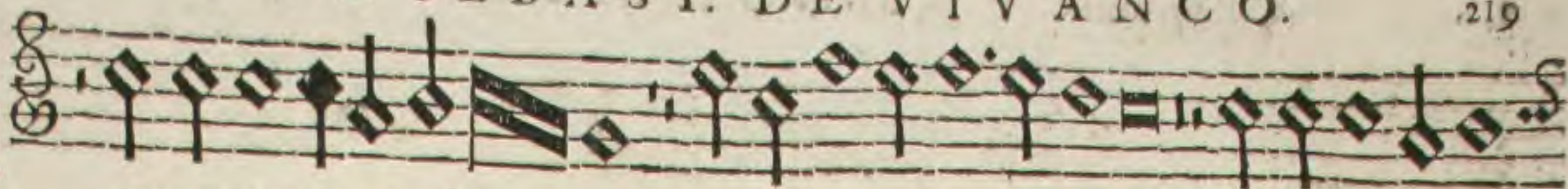

omnes gene ra ti o nes, omnes ge ne ra ti ones, ij.

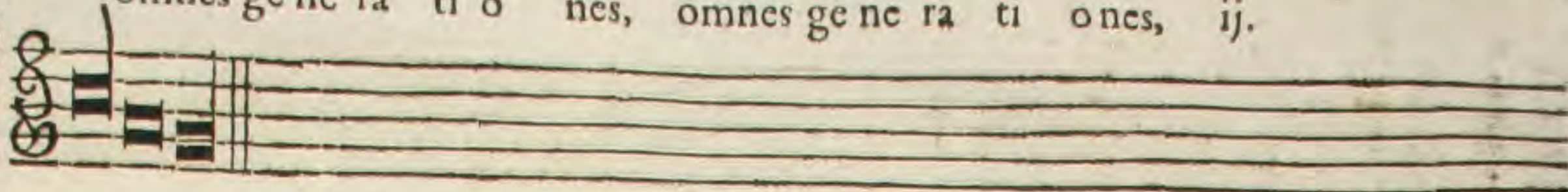

ALTVS.

RESIDVVM.

cent, omnes gene ra ti o nes, omnes ge ne ra ti o nes, omnes

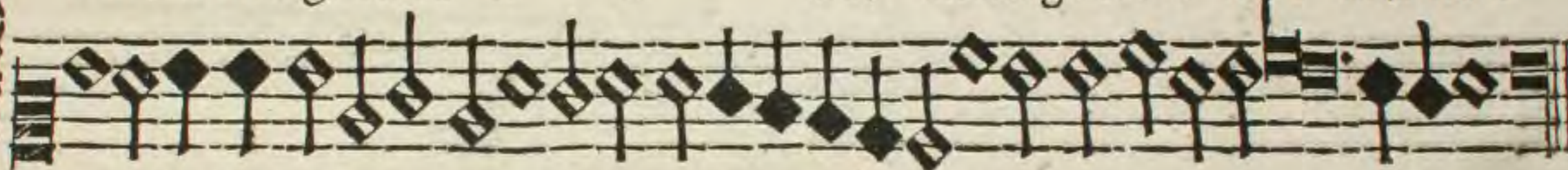

ge ne ra ti o nes, omnes genera ti o nes, ij.

BASSVS.

RESIDVVM.

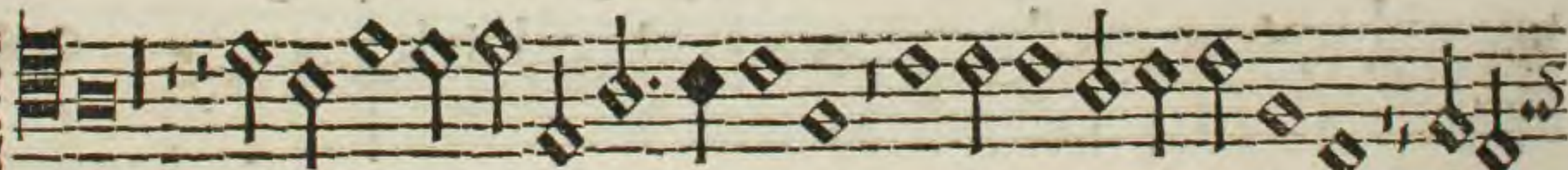

cent, omnes gene ra ti o nes, omnes ge ne ra ti o nes, omnes

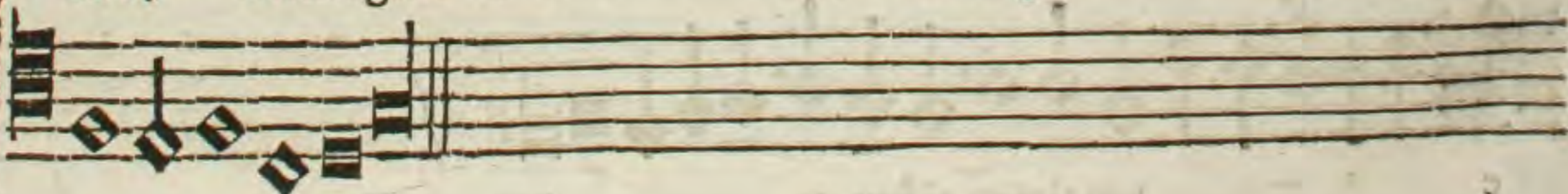

TENOR.

I mi se ri cordi a e-

ius à pro ge ni e in pro ge ni es,

in pro ge ni es, ti men ti bus e um, ti menti bus

c um, timen ti bus e um.

ALTVS.

E T mi fe ri cor di a e ius à proge ni e
 in pro ge ni es, in proge ni es, timen ti bus e-
 um, timen ti bus e um, timen ti bus e um.

Empty musical staves for accompaniment.

BASSVS.

E T mi fe ri cor di a e ius, e ius, e ius,
 à pro ge ni e, in proge ni es, in pro ge ni es, in proge-
 ni es, timen ti bus e um, timent i bus e um.

ti- ij.

Empty musical staves for accompaniment.

SUPERIVS.I.

E po su it po tentes de se de,de

se de, & e xal ta uit humi les, & e xal ta uit humi-

les, & e xal ta uit humi les, & ij.

Empty staves for Soprano.

TENOR.

E po su it po tentes de se-

de, de po su it po tentes de se de.

& e xal ta uit hu mi les, & e xal ta uit humi les, & e xal-

tauit, & e xal ta uit hu mi les, & e xal ta uit humi les.

Empty staves for Tenor.

SVPERIVSII.

E po fu it po tentes de fe de, de fe-

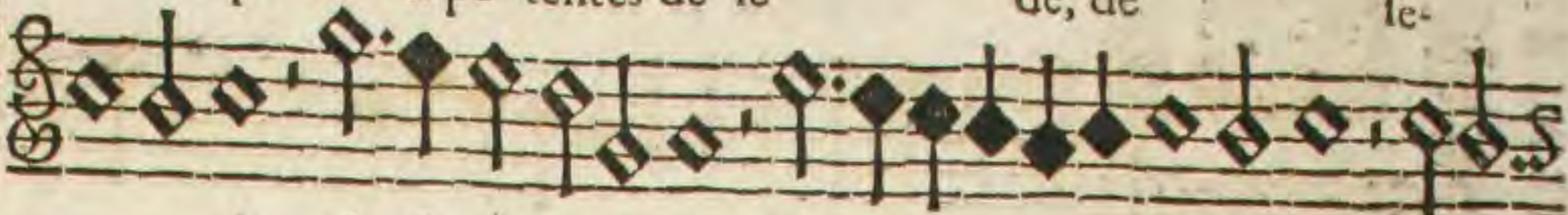

de, de fe de, de fe de, de fe de, & e-

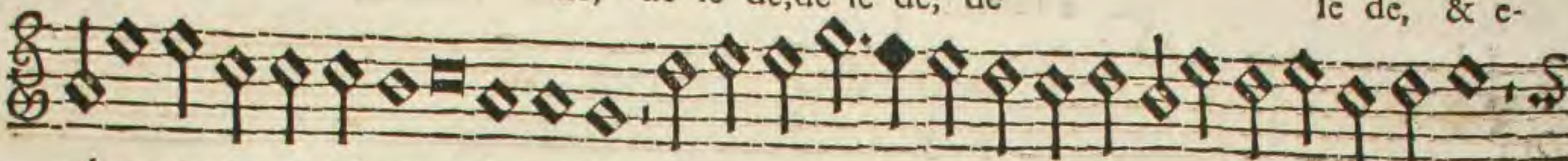

xal ta uit, & e xal ta uit humi les, & e xal ta uit humi les, & e xal ta uit

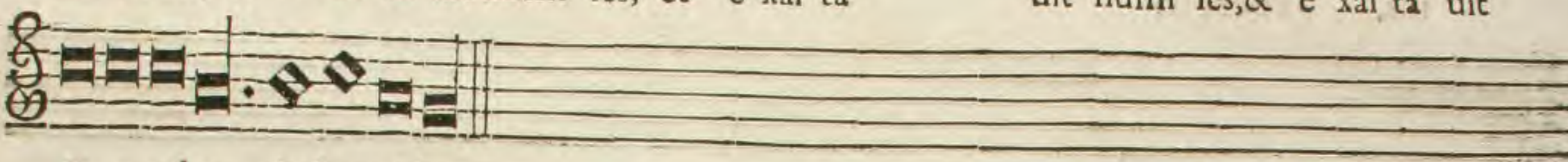

& e xal ta uit humi les.

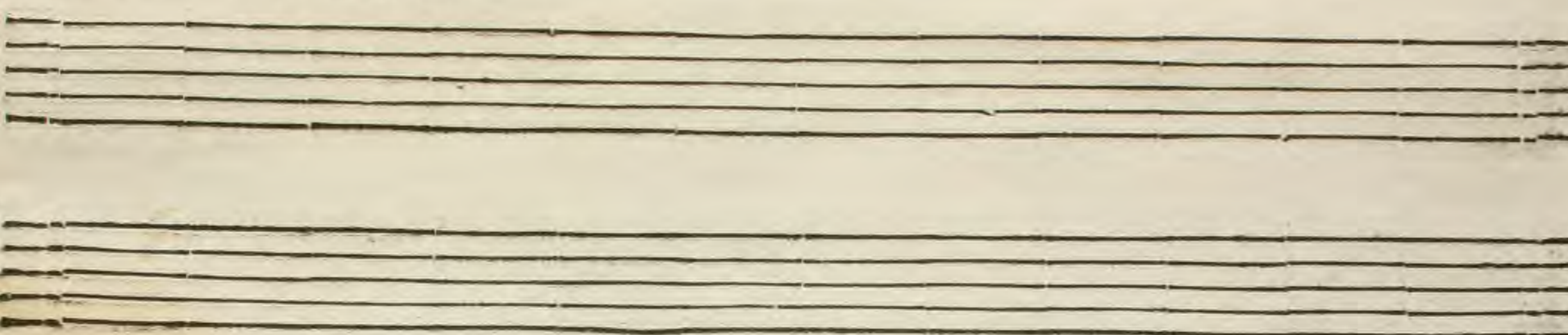

ALTVS.

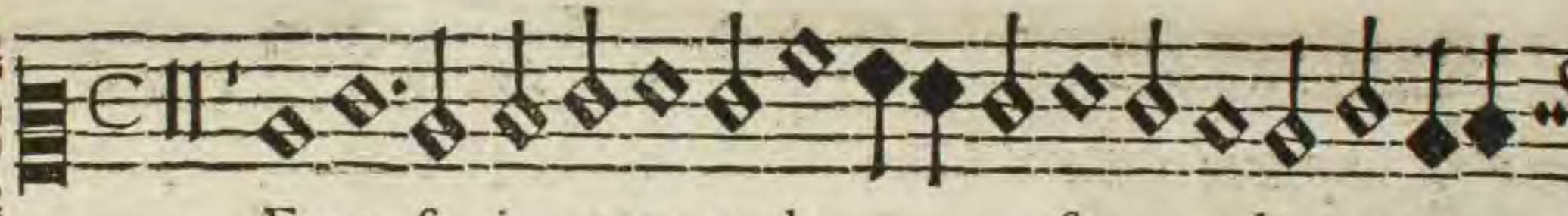

E po fu it po ten tes de fe de, po ten-

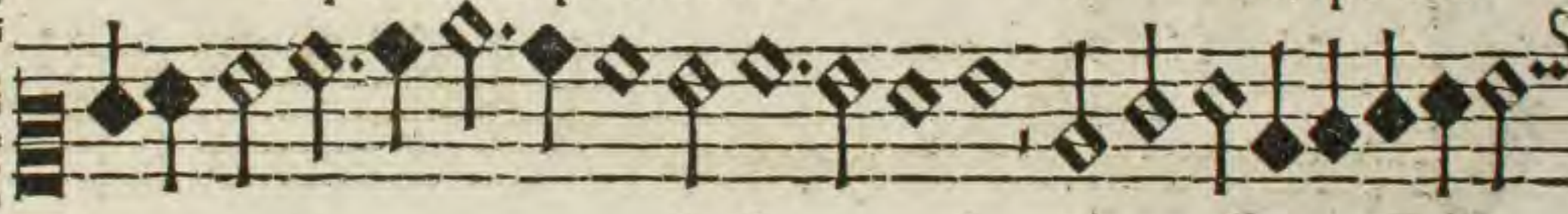

tes de fe de, & e xalta-

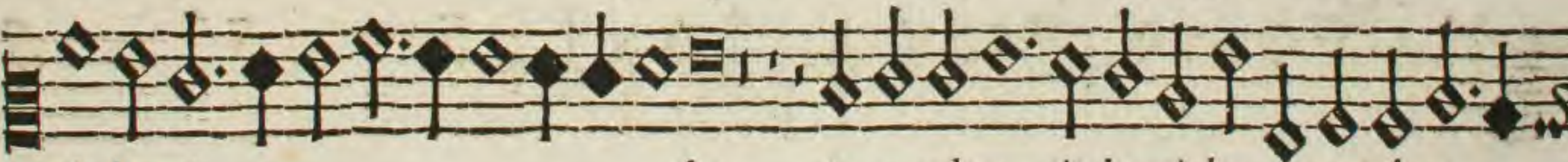

uit humi les, & e xal ta uit humi les, & e xal ta-

uit hu mi les ij.

SUPERVSI.

Uf ce pit If ra el, fufce pit If ra el
 pu e rum fu um, re corda-
 tus, re corda-

TENOR.

Uf ce pit If ra el pu e rum fu um, pu e rum
 fu um, pu e rum fu um,
 re cor da tus, re cor da-

SVPERIVS.II.

Vsce pit If ra

el, sus ce pit If ra-

el pu e rum su um, pu e rum su um,

re corda

tus, re cor da

tus, re cor da-

ALTVS.

Vsce pit If ra el pu e rum su um, sus ce pit If ra-

el pu erum, pu e rum su um, re cor da-

tus, re cor da tus, mi-

BASSVS.

Vsce pit If ra el pu e rum su

um, pu e rum

su um, recorda tus, re corda

tus, recorda-

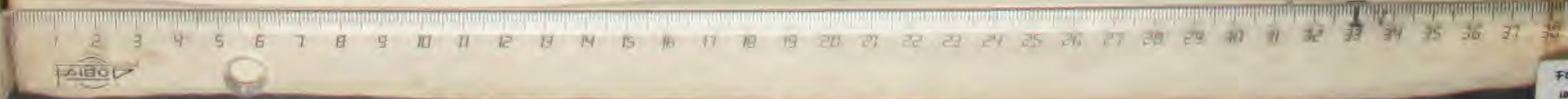

SUPERIUS.

RESIDVVM.

tus mi se ri cor di x su x, mi se ri cor di x su x, mi se-
ri cordi x, mi se ri cor di x su x.

TENOR.

RESIDVVM.

tus mi se ri cor di x su x, mi se ri cordi x
su x, mi se ri cordi x su x.

MAG. SEBAST. DE VIVANCO.

SUPERIVS II.

RESIDVVM

tus mi se ri cordi x su x. mi se ri cordi x, mi se ri cordi x
mi se ri cordi x su x.

ALTVS.

RESIDVVM

se ri cordi x su x, mi se ri cor di x su x,
mi- ij. ij.

BASSVS.

RESIDVVM

tus mi se ri cor di x su x, mi se ri cor di x
su x, mi se ri cordi x su x, mi ij.

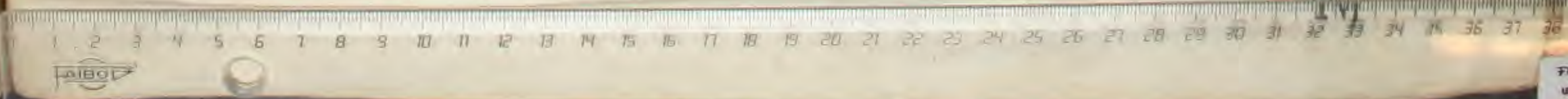

SVPERIVS.

Lo ri a Pa tri, Glo ri a Pa tri, & Fi li-
o, Glo ri a Pa tri, & Fi li o, & Fi li o,

& Spi ri tu i fan cto, & Spi ri tu i fan-

TENOR.

Lori a Pa tri, Glo ri a
Pa tri, Glo ri a Pa tri, Glo ri a
Pa tri, & Fi li o, & Spi ri tu i fan cto, fan-
cto, & Spi ri tu i fancto,

cto, & Spi ri tu i fancto,

SVPERIVSII

Lo ri a Pa tri, Glo ri a Pa
 Glo ri a Pa tri, Glo ri a Pa tri, & Fi li o, & Spi ri
 tu i fan cto, ij.

ALTVS

Lo ri a Pa tri, Glo ri a Pa tri, & Fi li o, & Spi ri tu
 i fan cto, & ij.

BASSVS

Lo ri a Pa tri, Glo ri a Pa tri, Glo ri a
 Pa tri, Glo ri a Pa tri, & Fi li o,
 & Spi ri tu i fan cto, & Spi ri tu i fan cto, & ij.

SUPERIVS.
RESIDVVM.

Et o, & i j.

& Spi ri tu i, & Spi ri-

tu i fan

Et o.

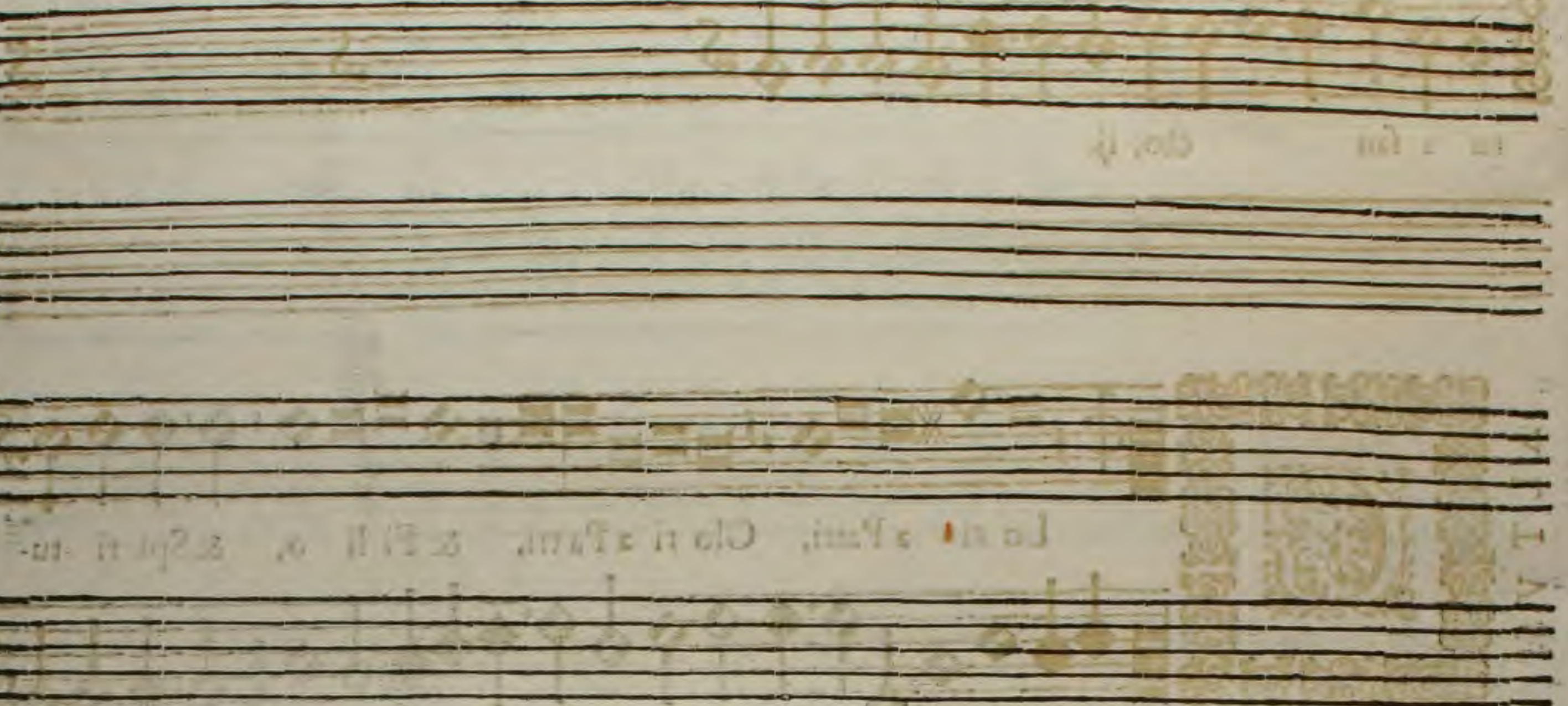

TENOR.
RESIDVVM.

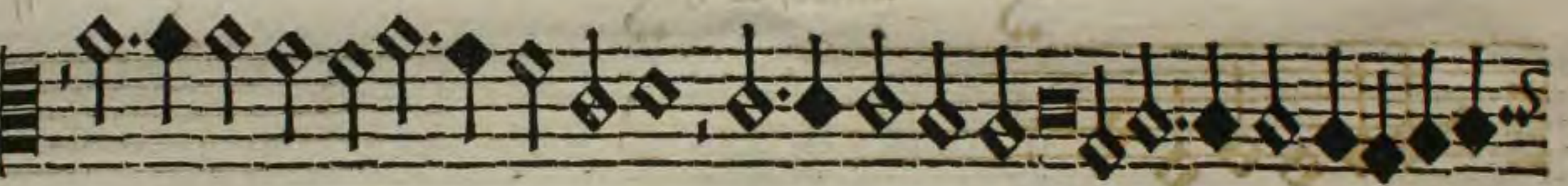

& Spi- ij.

ij.

ij.

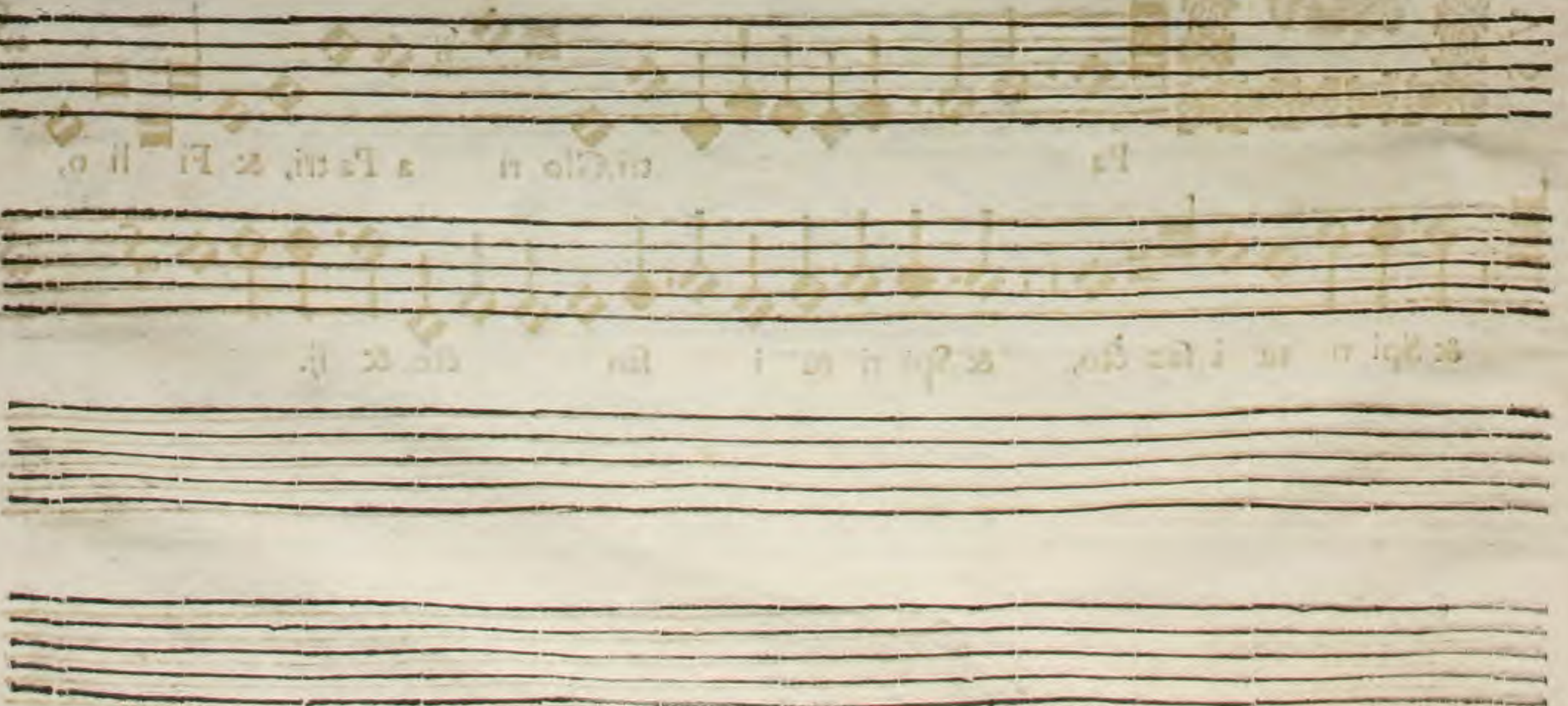

MAG. SEBAST. DE VIVANCO.

SUPERIVS.II.
RESIDVVM.

cto, & Spi ri tu i, & Spi ri tu i fancto.

ALTVS.
RESIDVVM.

& Spi ri tu i fan cto, & Spi ri tu i fan-

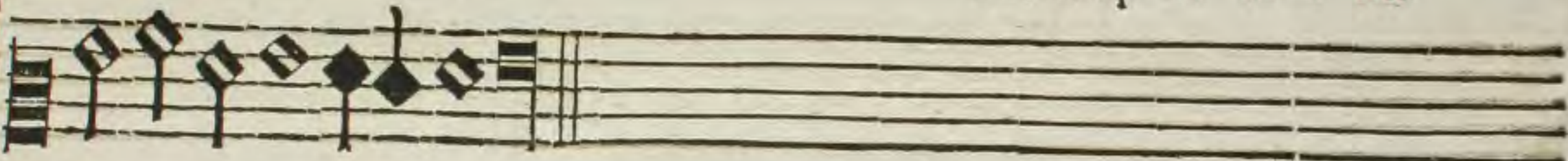

cto.

BASSVS.
RESIDVVM.

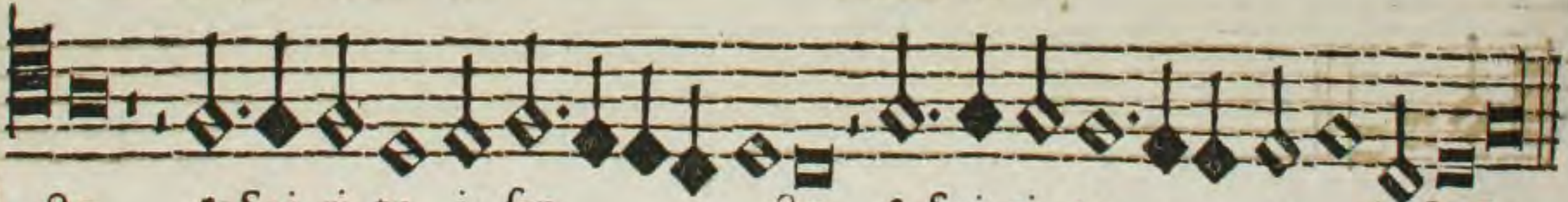

cto, & Spi ri tu i fan cto, & Spi ri tu i fancto.

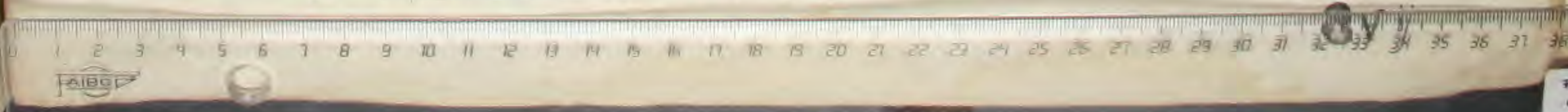

SUPERIVS.

T e xul ta uit spi ritus me us, & e xul ta uit spi ri tus
me us, spi ri tus me us, in De o sa lu ta ri

me o.

TENOR.

T e xul ta uit spi ri tus me us, spi ri tus me us,
spi ri tus me us, in De o, in De o sa lu ta-

Time o.

ALTVS.

Et exultavit spiritus, spiritus meus, in Deo salutarium meum.

BASSVS.

Et exultavit, & exultavit spiritus meus, in Deo salutarium meum.

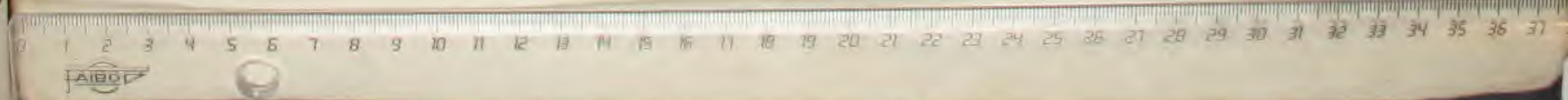

SUPERIUS.

Vi a fe cit mi hi magna qui po tens est

& sanctum nomen e

ius, & sanctum no

mencius.

TENOR.

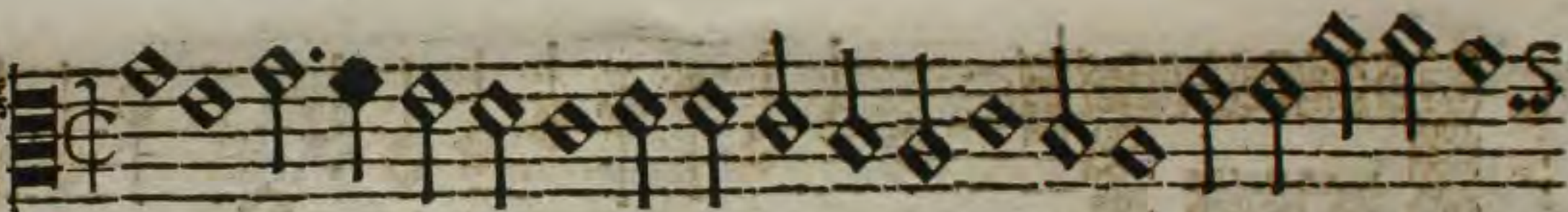

Vi a fe cit mi hi magna qui potens est, qui potens est, qui po tens est,

& sanctum nomen e ius, no

men e ius, & sanctum no

mencius.

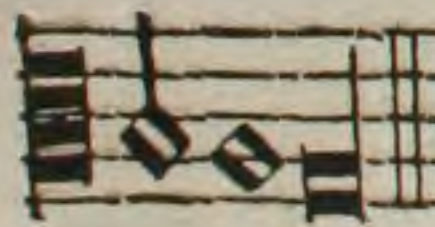

men e ius.

S
A
L
T
I
S.

Vi a fe cit mi hi magna qui po tens est, & sanctum nomen
 ius, & sanctum nomen ius,

nomen e ius.

Empty musical staves for the Soprano part.

B
A
S
S
V
S.

Vi a fe cit mi hi magna qui po tens est, & sanctum nomen
 e ius, & sanctum no men e ius.

Empty musical staves for the Bass part.

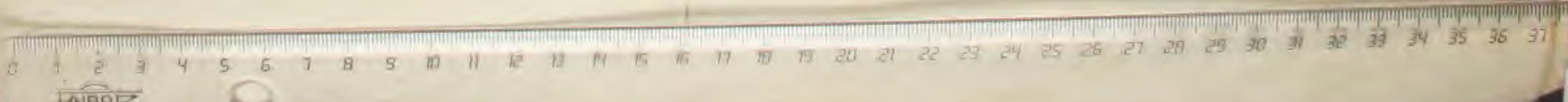

SVPERIVS.

Ecitpotenti am inbrachi o fu

disper sit fu per bos mente cordis fu i, mente cordis

fu i, men-ij.

Four empty musical staves for Soprano accompaniment.

TENOR.

E cit po ten ti am inbrachi-

o fu o, inbrachi o fu o, disper sit superbos mente cor dis

fu i, mente cordis fu i, mente cordis fu

i.

Four empty musical staves for Tenor accompaniment.

AL T V S.

B A S S V S.

SUPERIVS.

Su ri en tes imple uit bo-

nis, imple uit bo nis, & di ui tes

di mi sit i na nes, di mi sit i na nes, i na nes.

Empty musical staves for the Soprano part.

TENOR.

Mpleuit bo nis, e su ri entes

impleuit bo nis, & di ui-

tes di mi sit i na nes, di mi sit i na nes.

Empty musical staves for the Tenor part.

A
L
T
V
S.

Su ri en tes impleuit bo-

nis, impleuit bo nis, im-ij.

& di ui tes di mi sit i na nes, di mi sit

i na nes.

Empty musical staves for the Alto part.

B
A
S
S
V
S.

Su ri en tes impleuit bo

nis, efuri-

en tes impleuit bo nis, & di ui ui tes di mi-

sit i na nes, di mi sit i na nes.

Empty musical staves for the Bass part.

SUPERIUS.

I cut lo cu tus est ad patres no stros, ad patres no-

stros, ad pa tres nostros, A bra ham, & se mi ni e ius in

fa cu la, in fa cu la.

Four empty musical staves for the Soprano part.

TENOR.

I cut lo cu tus est ad patres no stros, ad patres nostros, ad

pa tres no stros, A bra ham, & se mi ni e ius in fa cu la

in fa cu la.

Four empty musical staves for the Tenor part.

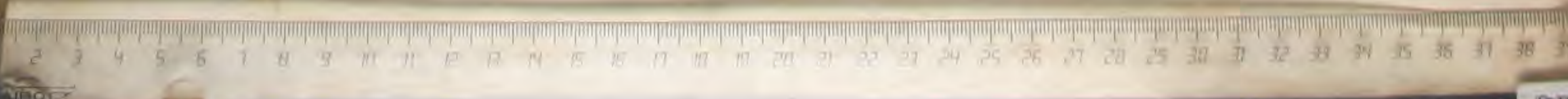

ALTVS.

I cut lo cu tus est ad patres nostros, ad patres no stros,

ad patres nostros, A bra ham, & se mi ni e ius in

se cu la, in se cu la.

Empty musical staves for the Alto part.

BASSVS.

I cut lo cu tus est ad patres no stros, Abraham,

& se mi ni e ius in se cu la, in se cu la.

Empty musical staves for the Bass part.

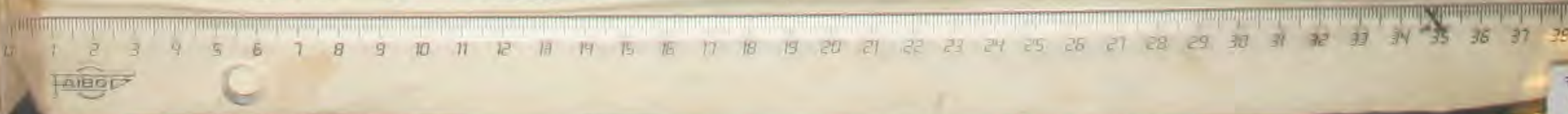

SUPERIVS.

I cut e rat in princi pi o, in
 princi pi o, & nunc, & nunc, & semper, & in sæ cu la
 & in sæ cu la sæ cu lo rum, amen, sæ cu lo rum, amen, sæ cu lo rum,
 amen, sæ cu lo rum, a men.

TENOR.

I cut e rat in princi pi o, si cut e rat in prin-
 ci pi o, & nunc, & semper, & in sæ cu la, & in
 sæ cu la sæ cu lo rum, amen, sæ cu lo rum, a men, sæ cu lo rum, amen,
 sæ cu lo rum, a men, ij.

SUPERIVS. II.

SI cut e rat in princi pi o, in princi pi o, & nunc, & nunc, & fem per, & in sæ cu la sæ culorum, amen, sæ cu lo rum, a men, sæ cu lo rum, amen, sæ cu lo rum, amen, sæ cu lo rum, amen, ij.

ALTVS.

SI cut e rat in princi pi o, in prin- ci pi o, & nunc, & nunc, & semper, & in sæ cu la, & in sæ cu la sæ cu lo rum, amen, sæ cu lo rum, amen, sæ cu lo rum, a men, sæ cu lo rum, amen, sæ cu lo rum, amen.

BASSVS.

SI cut e rat in princi pi o, & nunc, & semper, & in sæ cu la sæ cu lo rum, amen, sæ cu lo rum, a men, sæ cu lo rum, amen, sæ cu lo rum, amen, sæ cu lo rum, amen.

SVPERIVS.I.

Agni fi cat. A nima me aDo mi num, ani ma

me aDominum, a ni ma me a, a nima me aDo mi-

num, a ni ma me a Domi num, ij. Do mi num.

ALTVS.II.

Nima me a Domi num, a nima me a, a ni ma

me aDomi num, a nima me a, a nima me a Dominum.

TENOR.I.

Nima me a Domi num, ij.

a- ij. a ni ma me a Dominum,

ij.

BASSVS.II.

Ni ma me a, a ni ma me a Do mi num, ij.

ij.

SPERIVS. II.

A

Ni ma me a Domi num, ij.

ij. Ani ma me a

Do mi num.

ALTIVS. I.

A

Ni ma me a Do minum, Domi num , ij.

ij.

TENOR. II.

A

Ni ma me a Do minum. A- ij.

A ij.

BASSVS. I.

A

Ni ma me a Domi num, Ani ma me a, ij.

ij.

SVPERIVS.I.

Vi a res pe xit humi li ta tem an cil læ
 fu æ , ec ce e nim ex hoc , ec ce e nim , ecce e nim ex hoc ,

be a tam, be a tam me di-

ALTVS.II.

Vi a res pe xit , res pe xit
 hu mi li ta tem an cil læ fu æ , ec ce e nim ex hoc, ec ce

e nim ex hoc be a tam, be a tam me di-

TENOR.I.

Vi a res pe xit humi li ta tem an cil-
 læ fu æ , an cil læ fu æ , ecce enim ex

hoc, ex hoc , be a tam me di-

BASVS.II.

Vi a res pe xit hu mi li ta tem an cil læ
 fu æ , ec ce enim ex hoc , ecce enim ex hoc , be a tam

me di.

SUPERIVS.II.

Vi a res pe xit hu mi li ta tem an cil læ su x , ecce
e nim ex hoc , ec ce e nim ex hoc be a tam, be a tam me di-

ALTVS.I.

Vi a res pe xit hu mi li ta tem
an cil læ su x , ec ce , ec ce e nim ex hoc
be a tam me di cent, be a tam me di-

TENOR.II.

Vi a res pe xit hu mi li ta tem an cil læ su x ,
an cil læ su x , ec ce e nim, ec ce e nim
ex hoc be a tam , be a tam me di-

BASSVS.I.

Vi a res pe xit hu mi li ta tem an cil læ
su x , ec ce e nim , ecce e nim ex hoc beatam, beatam me di-

SUPERIVS. I.

RESIDVVM.

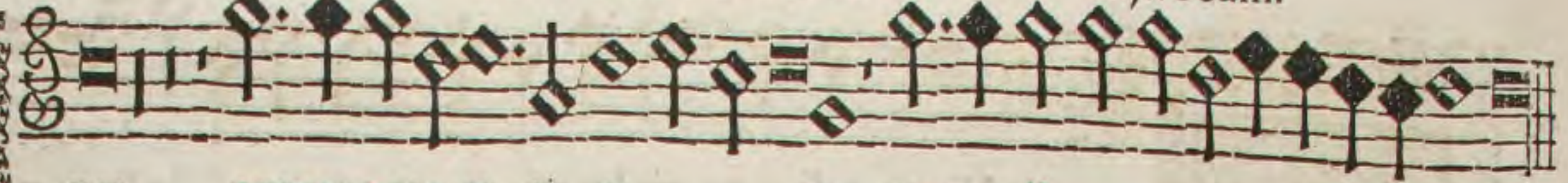

nes, omnes gene ra ti o nes, omnes, ij.

ALTVS. II.

RESIDVVM.

cent omnes ge ne ra ti o nes, ij.

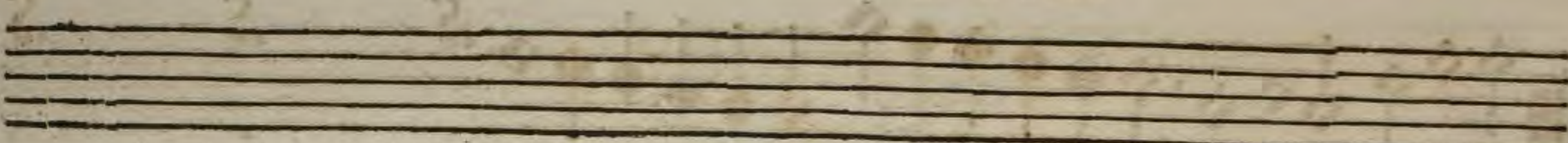

TENOR. I.

RESIDVVM.

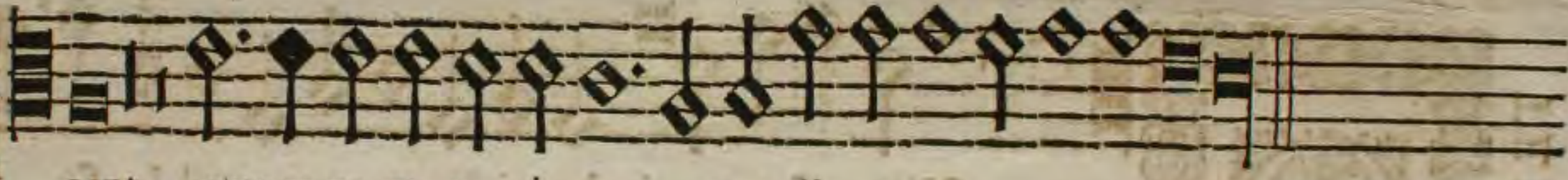

cent omnes ge ne ra ti o nes, ij.

BASSVS. II.

RESIDVVM.

cent omnes ge ne ra ti o nes, ij.

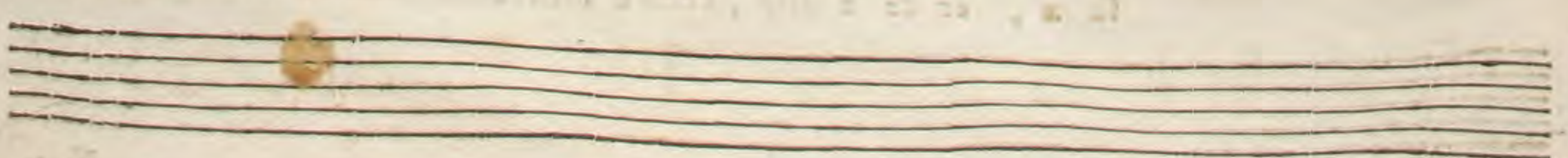

SVPERIVS.II.

RESIDVVM.

cent omnes ge ne ra ti o nes, ij. ij.

ALTVS.I.

RESIDVVM.

cent, omnes ge ne ra ti o nes, ij.

TENOR.II.

RESIDVVM.

cent omnes ge ne ra ti o nes, ij.

BASSVS.I.

RESIDVVM.

cent, omnes ge ne ra ti o nes, ij. ij.

SVPERIVS.

Magni se ri cordi a e-
 ius, & mi se ri cordi a e ius à pro ge ni e
 in pro ge ni es, à pro ge ni e in pro ge ni es, ti men ti bus e um, ti- ij.
 ti- ij. ti- ij.

TENOR.

Magni se ri cordi a e ius, & ij.
 & ij. à pro ge ni e in pro-
 ge ni es, à pro ge ni e in pro ge ni es, in pro ge ni es, ti men ti bus, timen ti-
 bus e um, timen ti bus, timen ti bus e um, ti- ij.
 ti- ij.

ALTVS.

E T mi se ri cordi a e ius, ij.

Et ij. à pro-

ge ni e, in pro ge ni es, à pro ge ni e in pro ge ni es, ti men ti bus e-

um, ti- ij. ti menti bus

e um, ti- ij.

BASSVS.

E T mi se ri cordi a e ius, &

mi se ri cor di a e ius, à pro ge ni e

in pro ge ni es, in pro ge ni es, in pro ge ni es, ti menti bus e-

um, timen ti bus, timen ti bus e um, ti- ij.

ij.

SUPERIVS. I.

D E po su it po ten tes de se de , de po su it po tentes
de se de, de po su it po ten tes de se de,

& e xal ta uit hu

mi les.

ALTVS. II.

D E po su it po ten tes de se de, de po su it
po ten tes , de po su it po tentes de se de, po ten tes de se-

de, & e xal ta uit, & e xal ta uithumi-

TENOR. I.

D E po su it po tentes de se de, de-
po su it po tentes, ij. potentes de se de,

& e xal ta uit humi-

BASSV. S. II.

D E po su it po tentes de se de, de ij.
de po su it po tentes de se de, de

se de, & e xal ta uit hu mi-

SUPERIVS. II.

E po su it po tentes , de po- ij. de-

po su it po tentes de se de, & e xal ta uit hu mi-

ALTVS. I.

E po su it po tentes de se de, de po su it po tentes

de se de, de se de, de se de, &

e xal ta uit hu mi les,

TENOR. II.

E po su it po ten tes de se de, de po su it

po ten tes, de se de, de se de,

BASSVS. I.

E po su it po tentes, de po su it po tentes, de-

po su it po tentes de se de, &

SVPERIVS.I.

RESIDVVM.

& e xal ta uit, ij.

ALTVS.II.

RESIDVVM.

les, & e xal ta uit hu mi les, & e xal ta uit, & e xal ta uit humi les.

TENOR.I.

RESIDVVM.

les, & e xal ta uit, & e xal ta uit hu mi les, & e xal ta uit hu mi les, ij.

BASSVS.II.

RESIDVVM.

les, & e xal tavit hu mi les, ij.

MAG. SEBAS. DE VIVANCO.

SVPERIVS.II.
RESIDVVM.

les, & e xal ta uit hu mi les, & e xal ta uit,
& e xal ta uit hu mi les.

ALTVS.I.
RESIDVVM.

& e xal ta uit hu mi les, & e xal ta uit, ij.

TENOR.II.
RESIDVVM.

& e xal ta uit hu mi les, hu mi les, & e xal ta uit hu mi les.
& ij. hu mi les.

BASSVS.I.
RESIDVVM.

e xal ta uit hu mi les, ij. ij.

SVPERIVS. I.

Vscepit Israhel puerum suum,

puerum suum, suscepit Israhel puerum suum,

puerum suum, puerum suum, recorda-

ALTVS. II.

Vscepit Israhel puerum suum, puerum suum, puerum suum, ij. ij. ij.

puerum suum, recorda-

TENOR. I.

Vscepit Israhel puerum suum, puerum suum, puerum suum, recorda-

puerum suum, recorda-

BASSVS. II.

Vscepit Israhel puerum suum,

puerum suum, puerum suum, puerum suum, recorda-

puerum suum, recorda-

MAG. SEBAS. DE VIVANCO.

SVPERIVS. II.

Vſce pit, ſuſ ce pit Iſ ra el pu e rum ſu um,

 pu e rum ſuum, ij. re cor da tus

ALTVS. I.

Vſce pit Iſ ra el ſuſ cepit Iſ ra el pu e rum ſu um,

 pu e rum ſu um, pu- ij. re cor da tus

TENOR. II.

Vſce pit Iſ ra el pu e rum ſu um, pu e rum ſu um,

 pu e rum ſu um, re cor da tus

BASSVS. I.

Vſce pit Iſ ra el, ſuſ ce pit Iſ ra el pu e rum ſu um,

 pu e rum ſu um, pu e rum ſu um, re cor da tus mi-

SVPERIVS. I.

RESIDVVM.

tus mi se ri cor di x fu x, mi- ij. mi- ij.

ALTVS. II.

RESIDVVM.

tus mi se ri cordi x fu x, ij.
mi se ri cordi x fu x.

TENOR. I.

RESIDVVM.

tus mi se ri cordi x fu x, mi- ij. mi- ij.
ij.

BASSVS. II.

RESIDVVM.

tus mi se ri cor di x fu x, mi- ij. mi se ri-
cordi x fu x.

MAG. SEBAS. DE VIVANCO.

SVPERIVS.II.
RESIDVVM.

mi se ri cor di x su x, mi se ri cor di x su-
x, ij. ij.

ALTVS.I.
RESIDVVM.

mi se ri cor di x su x, mi se ri cor di x su x,
ij. ij.

TENOR.II.
RESIDVVM.

mi se ri cor di x su x, mi- ij.
mi- ij.

BASSVS.I.
RESIDVVM.

se ri cor di x su x, mi se ri cor di x su-
x, mi- ij.

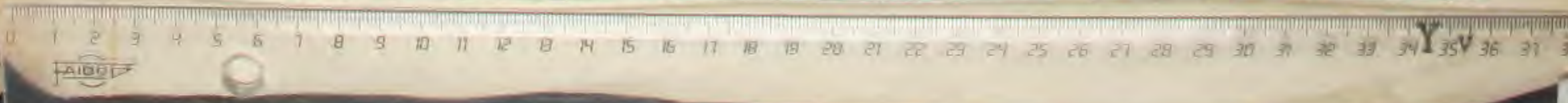

SUPERIVS. I.

Lo ri a Pa tri, Glo ri a Pa tri,
 Glo ri a Patri, Glo ri a Pa tri, & Fi li-
 o, & Fi li-

ALTVS. II.

Lo ri a Pa tri, Glo ri a Pa tri,
 & Fi li o, & Fi li o, & Fi li o, &
 Fi li o.

TENOR. I.

Lo ri a Pa tri, Glo ri a Pa-
 tri, ij. Glo ri a Pa tri, & Fi-
 li o, & Fi li o, & Fi li-

BASSVS. II.

Lo ri a Pa tri, Glo ri a Pa tri,
 & Fi li o ij. & Fi li-

SUPERIVS. II.

Lo ri a Pa tri, Glo ri a Pa tri, Glo ri a Pa tri,
& Fi li o, & Fi li o, & Fi li o, & Fi li-

ALTVS. I.

Lo ri a Pa tri, & Fi li o,
& Fi li o, & Fi li o, & Fi li-

TENOR. II.

Lo ri a Pa tri, & Fi li o, Glo ri a
Pa tri, & Fi li o, & Fi li o, & Fi li-

BASSVS. I.

Lo ri a Pa tri, & Fi li o, & Fi-
li o, & Fi li-

SVPERIVS.I.

RESIDVVM.

o, & Spi ri tu i, & Spi ri tu i fan cto, & Spi- ij.
 & Spi ri tu i, & Spi ri tu i fan cto, ij.

ALTVS.II.

RESIDVVM.

& Spi ri tu i fan cto, ij.
 & ij. ij.

TENOR.I.

RESIDVVM.

o, & Spi ri tu i fan cto, ij. ij.
 ij. & Spi ri tu i fan cto, & Spi ri-
 tu i fan cto, fan cto.

BASSVS.II.

RESIDVVM.

o, & Spi ri tu i fan cto, & Spi ri tu i fan cto,
 & Spi ri tu i fan cto, & Spi ri tu i fan cto, & Spi ri tu i fan cto

MAG. SEBAS. DE VIVANCO.

SVPERIVS. II.

RESIDVVM.

o, & Spi ri tu i fan cto, ij.

& Spi ri tu i fan cto, ij.

& Spi ri tu i fan cto.

ALTVS. I.

RESIDVVM.

o, & Spi ri tu i fan cto, ij.

ij. & Spi ri tu i fan cto, & Spi-

ri tu i fan cto, & Spi ri tu i fancto.

TENOR. II.

RESIDVVM.

o, & Spi ri tu i fan cto, ij. ij.

& ij.

BASSVS. I.

RESIDVVM.

o, & Spi ri tu i fan cto, ij. ij.

ij.

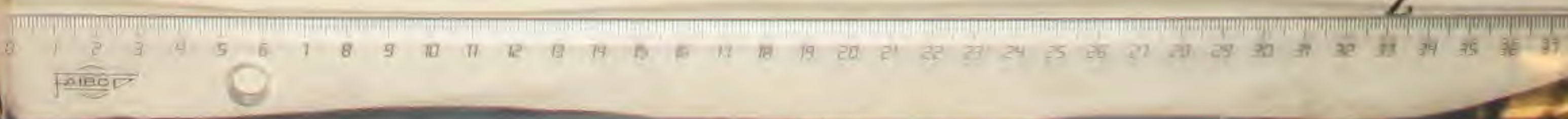

TENOR.

E ne di camus Do mi no, Be ne di camus, Be ne-

di ca mus Domi no, be ne di ca-

mus Do mi no.

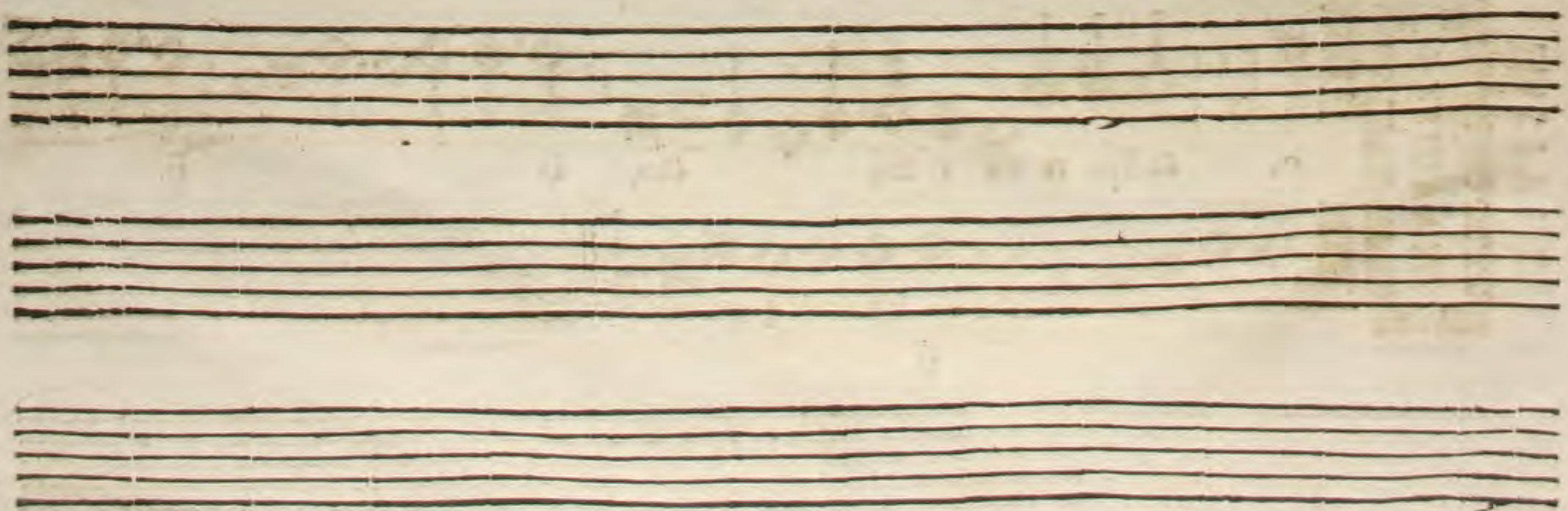

ALTVS. I.

E ne di ca mus Do mi no, Bene di camus,
 Be ne di ca mus Domi no, Be ne di camus,
 Be ne di camus Domi no.

Empty musical staves for accompaniment.

SVPERIVS in duodecima. ALTVS. II. in diapason.

BASSVS.

E ne di camus Domino, Bene di-
 ca mus Do mi no,
 Be ne di ca mus Do mi no, Do-

mi no.

Empty musical staves for accompaniment.

SUPERIVS.

B E ne di ca mus Domi no, Be ne di camus Do mi no, Be ne- ij. Be ne di ca mus, Be ne di camus Do mi no, ij. Be ne di camus Do mi no, Domi no.

Quando fuerit hæc

Bassus	} decantabit	cam in subduodecima.
Superius		Tenorem in diapason.
Altus		Bassum in diapason.
Tenor		Altum vnisonum.

TENOR.

B E ne di camus Do mi no, Be- ij. Be ne di camus, Be ne di camus Domi no, be ne di ca mus, Be ne di ca mus, be ne di camus, be ne di camus, Be ne di ca mus, Be ne di camus Domi no, Do mi no.

Quando fuerit hæc

Bassus	} decantabit	cam in subdiapason.
Superius		Bassum in duodecima.
Altus		Superius in subdiapason.
Tenor		Altum in subdiapason.

ALTVS.

B E ne di camus Do mi no, Do-

mi no, ij. ij. Do-

mi no, ij. ij. bene dicamus Do mi no, Bene di ca mus Do mi no.

Quando fuerit hæc

Bassus	} decantabit	eam in subdiapason.
Superius		Bassum in duodecima.
Altus		Superius in subdiapason.
Tenor		vocem suam unisonus.

BASSVS.

B E ne di camus Do mi no, Do mi no,

Be- ij. Be ne di ca mus

Be ne dicamus Do mi no, Benedi camus Do mi no.

Quando fuerit hæc

Omnes hæ quatuor voces,
vt sunt annotatæ decantantur

In Assumptione B. Marie Virginis, In Vitatorio, ♪

e mi te a do re mus, Re gen re gum Qui us
 ho die ad e the re um Vir go ma ter as sumpta
 est ce lum,

~~SALMANTICAE EXCVDEBAT
 ARTVS TABERNELIVS
 ANIVERRIANVS, PRIDIE
 KALENDARVM AVGVSTI
 M. DC. VII.~~

e mi te a do re mus Re gen re gum
 Qui us ho die ad e the re um ad e the re um Vir go ma
 ter, a ssumpta est ce lum

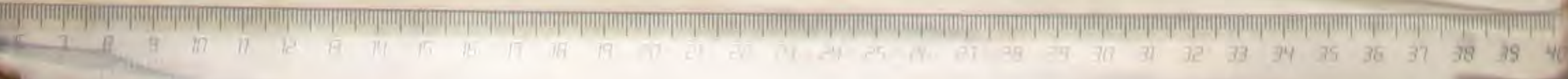

NUÑEZ

